Judge Riner Is Improved

CHEYENNE, Wyo., July 20.—Judge John A. Riner of the United States Circuit Court of Wyoming, who was injured in an automobile accident Sunday evening, is resting comfortably today and no serious results are anticipated.

CORONER'S JURY SAYS RICH MRS. TEAGLE WAS A SUICIDE

PASADENA, July 20.—A coroner's jury, summoned to investigate the death of Mrs. Edith M. Teagle, wife of the Cleveland Standard Oil official, who died last Saturday, today returned a verdict of death from a gunshot wound inflicted with suicidal intent. William P. Murray, father of Mrs. Teagle, is expected to arrive within a few hours, and her husband, Walter C. Teagle, is due tonight or tomorrow.

WEATHER FORECAST.
SAN FRANCISCO, July 20.—San Francisco and vicinity: Fair tonight and Tuesday, with fog; fresh west wind.
Santa Clara and San Joaquin valleys: Fair tonight and Tuesday; light north wind.
Sacramento valley: Fair tonight and Tuesday; cooler Tuesday; light south wind.
Southern California: Fair tonight and Tuesday; light south wind.

LESLIE CARTER DECLARED INCOMPETENT BY COURTS

CHICAGO, July 20.—Leslie Carter, formerly president of the South Side Elevated Railroad Company and prominent in financial affairs was today adjudged mentally incompetent to manage his own affairs. A conservator will be appointed. Mr. Carter has been seriously ill for several months, result of gas poisoning. The petition was filed by Miss Helen Leslie Carter, a sister. Witnesses declared Mr. Carter's condition was in curable.

Had Fit and Fell From Car

PASADENA, July 20.—While sitting beside his father on a Marengo-avenue car today, Grant Desgreaux, a 15-year-old boy, who seized with an epileptic convulsion and fell from the moving car, crushing his skull. Death was almost instantaneous.

Exclusive Associated Press Service

Oakland Tribune.

LAST Edition

VOL. LXIX — OAKLAND, CALIFORNIA, MONDAY EVENING, JULY 20, 1908. — 14 PAGES — No. 151

Labor Leaders Cited for Contempt

WASHINGTON, July 20—President Gompers, Secretary Morrison and John Mitchell, of the executive council of the American Federation of Labor, were today cited to answer on September 8th next to a charge of contempt in violating a court injunction forbidding them continuing a boycott against Buck Range and Stove Co.

'BIG JIM' GALLAGHER MAKES CHARGE OF CONSPIRACY AGAINST CLAUDIANES

Threw Soup in Woman's Face

TRUSTY NEARLY BLINDED BY IT

Mrs. Elsabelle Martin, Accused of Being a Dynamiter, in Rage Attacks Trusty in County Jail.

Mrs. Isabelle Martin imprisoned at the county jail, this morning dashed a bowl of steaming broth full in the face of Mary Harris, a trusty, screaming: "That is not all you will get before I am through with you!"

Miss Harris, who has been helping Matron White in the care of the women prisoners, is seriously burned about the face and shoulders and will suffer for this mad act of the Martin woman for a long time to come. Mrs. Martin has been of an unusually taciturn and surly humor for the past week, and the jail officials find it hard to account for her various attempts to mutilate and injure them.

NO MOTIVE KNOWN.

The Harris woman, who is a model prisoner has done much to make life comfortable for the Martin woman and no reason can be found for the attack this morning.

Naturally curiosity and keenness of eye on the part of Matron White yesterday afternoon undoubtedly saved her from a similar attack by the Martin woman.

PEPPER CONFISCATED.

A package of black pepper—a full can of it—which the officials at the jail believe was intedded for the eyes of the matron, was intercepted on its way to Mrs. Martin's cell yesterday afternoon, whither it was being carried by Mrs. Andrea Lindal, a friend of the prisoner.

RECEIVES DELICACIES.

For some time past Mrs. Martin, who appears for trial in the Ogden dynamiting case on August 18, has been requesting several of the employes around her corridors to bring her a supply of pepper. She receives a supply of delilacies almost every day from the outside, which are prepared for her in addition to the regular prison fare. In view of the fact that all of her dishes are properly seasoned before being served, these requests have been denied the woman, as pepper is on th black list at the jail.

HAS WOMAN FRIEND.

Yesterday about noontime Mrs. Lindal, a friend of Mrs. Martin's, who is to appear as one of the witnesses in her behalf, was at the jail and was closeted with the prisoner for the regulation half hour. tA the end of that time she departed, stating that the Martin woman had requested her to bring some supplies from her home on Russ street. On her return an hour later she delivered a package to one of the jail employes for Mrs. aMrtin, stating that it contained coffee and other articles of food.

FOR HER EYES.

The matron fortunately inspected the parcel and, opening it in the kitchen disclosed a full can of black pepper, which had been strictly prohibited. "I feel sure that it was intended to throw into my eyes," said Mrs. White this morning. "Mrs. Martin and I have not been the best of friends since she flatly refused to keep her cell in a clean and sanitary condition, and I was compelled to discipline her in consequence.

"I do not want to appear to be unjust in my opinion of the prisoner, but the desire for pepper in any such quantities seems to purport some unusual motive."

HER OWN DEFENSE.

Mrs. Martin adheres to her intention of conducting her own defense and spends several hours daily in the compilation of the preliminary papers. She appears to be in good health and has a brisk appetite. Mrs. Lindal, who brought the package containing pepper to the jail, was not held by the officials, who feel that she was innocent of any evil intention.

AUCTION SALE

By order of Board of Trade on Tuesday, July 21, at 10:30 a. m. at 137 Telegraph avenue, corner Eighteenth, of the entire stock, fixtures, tools, machinery of the Gaines Worley Stove Co., comprising in part Eastern and domestic ranges, gas ranges, water heaters, gas plates, Welsbach supplies, electric fixtures, fittings, pipe, large lot of plumbing tools, machines for manufacturing stove pipe, etc., etc., also first-class horse, new wagon and harness. We call attention that above firm has been in business only 3 months, therefore every article is up-to-date and will be sold in lots to suit.

MEYSEL & MEYSEL, Auctioneers.
Office 403 8th St., phones Oakland 4479—Home A4479.

FIGHT FOR DELAY IN PRIMARY CASE

Board of Supervisors Argue in Regard to Amending Petition

At 12:30 o'clock this afternoon Supervisor Rowe brought up the petition of the Republicans for a place on the primary ballot again and moved that the entire proceedings be referred to the district attorney, to report back next Wednesday as to whether the board had a right to apportion the district or amend the call.

Time Is Short.

Attorney George W. Reed said: "The time is getting short. An election proclamation has to be issued and we desire to make as much progress as possible."

Supervisor Kelley moved that the matter be taken up at once.

Assistant District Attorney Hynes stated that if the board amended the call, accepting the amendment of the county central Republican committee, that amendment would really be the action of the board.

Bound by Opinion.

Supervisor Kelley said that the board had already received the opinion of the district attorney. What was the use of delaying until Wednesday? They had already got an opinion from the district attorney. They were bound by the opinion of that officer.

Rowe said he wanted the matter to be referred to the district attorney for the purpose of determining whether or not the board has power to amend the call.

Kelloy said that the board could certainly amend the call.

Rowe said he had not looked into the matter.

Mitchell also stated that he had not considered the matter.

Kelley said that there had been plenty of time for the member to study up the matter. When we referred the subject to the district attorney we agreed to be guided by his opinion. That official had given an opinion and there was no use in delaying matters by another reference.

Charles Thomas said that the question which had been referred to the dis-

(Continued on Page 2.)

15 PASSENGERS INJURED IN AUTOMOBILE ACCIDENT

Everyone Aboard Machine Hurt When It Goes Over Embankment

BELLINGHAM, Wash., July 20.—A heavy automobile stage coming in from Lyndon last evening as wrecked in this city and every one of its fifteen passengers were injured.

The seriously injured:

Judge J. R. Crites, internal injuries; probably fatal.

Rev. Joseph E. Williams, collarbone and ribs broken, internal injuries; probably fatal.

E. McKay, driver, leg broken, internal injuries; will recover.

All of the seriously injured live in this city.

A tire stripping from one of the wheels was thrust into the steering gear, causing the machine to dash squarely across the street and turn a somersault over a twelve-foot embankment.

OAKLAND MAN IS DROWNED IN THE STOCKTON SLOUGHS

He Perished in Sight of His Companions

STOCKTON, JZuly 20.—Charles Jacobs, a barber of this city, and James L. Conley, a barkeeper, formerly of Oakland, were drowned in the San Joaquin river yesterday afternoon at White Slough, twenty-two miles west of Stockton.

Fifteen people were on a pleasure and fishing trip in a launch, when Jacob and Conley, while trying to pass each other on the outside of the cabin, fell into the water, about 45 feet deep, and drowning before anything could be done to save them.

Their bodies are now at the morgue.

Jacobs was active in local Democratic politics, and was for a short time a police and fire commissioner. He leaves a wife and two children. Conley is said to leave a father in Oakland.

CASE AGAINST CALHOUN AND OTHERS GOES OVER

SAN FRANCISCO, July 20.—When the case against Patrick Calhoun, president of the United Railroads, charged in several indictments with bribing former members of the Board of Supervisors, was called in Superior Judge Lawlor's court today Calhoun was not present and his case was continued to Saturday next, when he will be arraigned.

The several cases still pending against Abraham Ruef, Tirey L. Ford, Thornwell Mullally and William M. Abbott, jointly charged with Calhoun on several of the indictments, were set for hearing on Saturday.

ARMED POSSES FIGHT OUTLAWS

ALBANY, Ore., July 20.—A pitched battle between a posse of citizens and two Italian robbers occurred early today at Sweethome, Linn county. The Italians ransacked a logging camp yesterday and when they arrived at Sweethome Marshal George Keeney attempted to arrest them. A battle ensued between the robbers and Keeney, who was assisted by other citizens. Over twenty shots were exchanged. Two Italians escaped and are being followed by a posse organized by Keeney.

IS ANGRY AT 'GUM SHOE' BURNS

Oakland Man Resents Methods of the Private Detective; Says He Never Did Identify Dynamite Suspect.

Alleging that the unjust and uncalled for use of his name in conection with the arrest of John Claudianes, who it is said had confessed to being a dynamiter, had resulted in the illness of his wife and had given him unwelcome notoriety, Eugene Donahue of 1365 Twentieth avenue appeared at police headquarters this morning to protest against the methods adopted so far as he is concerned, by "Gum Shoe" Burns of San Francisco and others connected with him in the so-called graft prosecution.

NEVER SAW HIM.

Donohue is the man who lives in the rear of the Schenck home on Nineteenth avenue, which was dynamited at the time former Supervisor Gallagher lived there. He was mentioned in the case as the man who had identified Claudianes as one of two men seen near the Schenck home just prior to the explosion. This Donohue strenuously denies and further says that an attempt was made to coerce him into identifying Claudianes as the man in question.

SAYS IT'S A LIE.

"I never saw this man Claudianes in my life up to the time he was brought before me by Detective Burns," said Donahue at police headquarters this morning. "The fact that I had identified Claudianes as a man seen near the Schenck home at any time or at any other place at any time is not true. I did see a man in the lot of the Schenck residence on the night of the explosion, but that does not go to prove that the man I saw had anything to do with the dynamiting of the place. That man was light complexioned and had the appearance of being a Swede. He did not resemble Claudianes any more than I do.

BURNS' METHODS.

"When Detective Burns brought Claudianes to me I was told that I must not talk to the prisoner, not even say a word to him. I was told that it would be a good thing if I would identify him as the man seen near the Schenck home. I could not identify him as I had never seen him before, but I did not tell Claudianes this, as I was not permited to speak to him.

WORRIES HIS WIFE.

"The mention of my name in this case has completely upset my wife. She suffers with asthma and her condition has been made worse by all of this idle talk. She has been unable to sleep for the past few nights with the result that I have also lost sleep. There is absolutely

(Continued on Page 2.)

WOULD-BE-SUICIDE IS STILL ALIVE

STOCKTON, July 20.—Chris Amattano, an Italian boy who disappeared from Lodi some weeks ago leaving a note to the effect that he intended to commit suicide, was recognized in this city yesterday by a friend. His relatives had mourned him as dead. Amattano said he had been working about the Campo Seco Mines and in brick yards, and that too free indulgence in wine had caused him to leave home, to which, he said, he was returning.

LIEUT. BURR DIES OF HIS WOUNDS

Man Wounded in an Outlaw Fight in the Philippine Islands.

MANILA, July 20.—Lieutenant Guy Burr, who was wounded July 10th in an attack on outlaws at Cota on the island of Minanao, has died from his wound. Lieutenants Burr and Whitney, commanding a detachment of the constabulary, stormed Cota which was occupied by the outlaw Uyan. Fourteen of the outlaws were killed and two guns were captured.

NAIL IN HER SHOE IGNITED POWDER

Before She Could Be Aided, Woman Burns to Death.

JERSEY CITY, N. Y., July 20.—Mrs. Josephine Faho was fatally burned in the powder and fireworks factory of John Fippo, owing to a nail in her shoe striking a spark which ignited some powder. Her husband is employed in the place, and after taking him his luncheon she was walking about the building. The burning powder set fire to her dress, and before Faho could put it out she became unconscious. She died in a few minutes.

"Ambitions of the Japanese are commercial rather than military."—Ambassador Thomas J. O'Brien

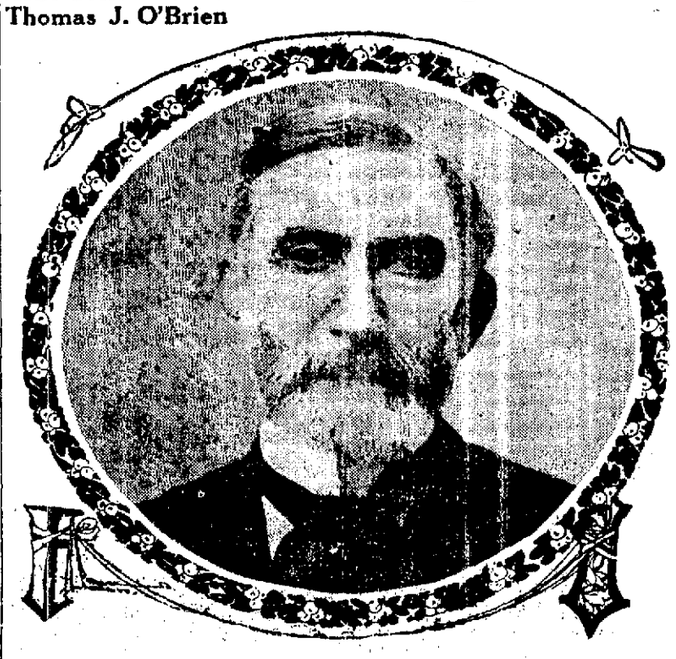

THOMAS J. O'BRIEN, UNITED STATES AMBASSADOR TO JAPAN.

CHICAGO, July 20. — Thomas J. O'Brien, American ambassador to Japan, reached Chicago yesterday from San Francisco. He left Japan on June 29. Last night he went to his home in Grand Rapids, Michigan. He comes to this country on private business only.

In Mr. O'Brien's opinion there is no more chance of war between America and Japan than there is between America and any other country on the map. The ambitions of the Japanese, Mr. O'Brien concludes from his observations in the land of Nippon, are commercial rather than military.

YOUNG WIFE TRIPS OVER A CHAIR AND IS VERY STRANGELY STRANGLED

Discovered by Her Husband After Death

(SPECIAL TO THE TRIBUNE.)

SAN FRANCISCO, July 20.—Cruelly choked to death in a most mysterious manner, the result of tripping over a chair at her home, 1132 Lake street, last evening to visit a Mrs. Kelly, who lives ecrie Hare, 24 years old, was found at 7 o'clock this morning by her husband, who had slept peacefully all through the night unaware of the tragedy.

Mrs. Hare left her home early in the evening to visit a Mrs. Kelly, who lives in a house in the rear. She returned about 9:30 p. m. and must have stumbled over a chair in the darkness. In a most extraordinary manner the chair became entangled in the door and the back of it, pressing against the woman's throat, strangled her against the floor of the room. The tragedy took place just at the door of the bedroom, the knob of which Mrs. Hare was groping to find when she fell over the chair.

Patrick Hare, the husband, who is foreman for a Southern Pacific freight crew, knowing that his wife was visiting Mrs. Kelly, retired about 9 p. m. He is a sound sleeper and did not awake until his alarm clock woke him at 6:45.

Thinking that his wife was getting breakfast, he dressed himself, and then pushed wide the door, which was ajar. This was the first glimpse he had of the chair, which was wedged tightly and he was horrified to see his wife pinioned beneath the back. A physician was hastily summoned, but the woman had been dead for several hours.

SMALL BOY STEALS $10,000 SUIT CASE

Occurred While the Owner Was Listening to a Court Trial.

CHICAGO, July 20.—A suit case containing stocks, bonds and other securities valued at $10,000 and belonging to John Burford of Chattanooga, Tenn., was stolen by a 12-year-old boy, it was learned by the police today. The theft occurred in the Federal building while Mr. Burford was listening to the trial of a case in the U. S. court.

FIVE HURT ON KEARSAGE BY BURSTING OF BOILER

HONOLULU, July 20.—By the bursting of a steam pipe of the forward starboard boiler of the battleship Kearsage of the Atlantic fleet five of the firecroom crew were injured, three of them seriously. The accident occurred late Saturday but the news did not become generally known until this morning, the Kearsage being anchored in the harbor some distance from the shore.

Fires were drawn after the accident and the steam plant was disabled for nine hours.

All the injured are doing well, and none will die, though all are suffering from burns caused by the scalding steam. The bursted steam pipe connected the forward starboard boiler with the dynamos.

In order to make the repairs it was necessary to draw all of the fires and allow everything to cool.

THIS HOLDS MAN IN PRISON

Habaes Corpus Proceedings Are Now Dismissed

Complaint Only Refers Briefly to Explosion at Gallagher's Home in Oakland on April 22.

(Special to The Tribune.)

SAN FRANCISCO, July 20.—John Claudianes, or as he preferred to spell his name for the sergeant at the city prison, John Claudianes, was this morning charged with criminal conspiracy on a warrant sworn to by "Big Jim" Gallagher and his name transferred from the detinue book to the big prison register.

This move on the part of the district attorney's office was intended to prevent the release of the prisoner by habeas corpus proceedings, which were begun in his behalf by Attorney J. W. Scott.

DISMISSED WRIT.

When the habeas corpus matter was called before Superior Judge Carroll Cook this morning he dismissed the writ and ordered the defendant into the custody of the chief of police on the showing made by the district attorney that he had been formally charged.

$10,000 BAIL IS ASKED.

James Gallagher, accompanied by his brother, Tom, District Attorney Langdon and Assistant District Attorney Ward, appeared in Judge Shortall's court just as soon as his honor had taken his seat on the bench at 10 o'clock this morning. "Big Jim" immediately swore to the complaint, which was made out against John Claudianes, Peter Claudianes, John Doe and Richard Roe, and four warrants were issued, the court fixing the bonds in each case at $10,000, or $5,000 cash.

FORMALLY BOOKED.

Detective Tom Murphy thereupon took the alleged dynamiter from his cell among the detinue prisoners and the formality of booking him was gone through with. The entire party, accompanied by Sergeant Anderson, acting captain of the city prison, thereupon proceeded immediately to Judge Cook's court, where the habeas corpus proceedings were quickly gone through with.

GALLAGHER'S COMPLAINT.

The complaint sworn to by Gallagher does not mention the more recent explosion, but specifies the blowing up of the home at 1370 Nineteenth avenue on April 22. The crime charged is a misdemeanor offense and sets forth that the defendant was guilty of secreting explosives and conspiring for the commission of a felony.

The case will be called in Judge Shortall's court tomorrow morning, and it is expected that at that time the defendant will be formally arraigned, and the matter continued for some time.

Willian F. Vilas Likely to Die

MADISON, Wis., July 20. — William F. Vilas, formerly United States Senator and member of President Cleveland's cabinet, today suffered hemorrhage of the brain and his condition is said to be serious.

Mr. Vilas was stricken about 8 o'clock this morning, some time before his usual time for arising.

Mr. Vilas is in the neighborhood of seventy years of age and has lived a retired life for several years past.

DOG BITE IS CAUSE OF DEATH

Six-Year-Old Girl Suffers From Convulsion After Convulsion and Expires in Terrible Agony.

NEW YORK, July 20. — Hydrophobia has caused the death of Florence Kirkham, the six-year-old daughter of Ralph Kirkham, Brooklyn. For hours before the child was removed from her home to a hospital, her screams could be heard all over the neighborhood where she lived.

Six weeks ago the child was bitten in the hand by a mongrel dog. She was playing in the street at the time, tossing a ball into the air. As she stopped to pick up the ball the dog ran at her and bit her. The girl's mother took her to a nearby drug store, and had the wound cauterized.

WOUND SEEMED TO HEAL.

The wound seemed to heal and nothing more was thought of the incident until about a week ago, when the girl began to get spells of dizziness.

Mrs. Kirkham called ina physician, but he thought that the dog's bite had nothing to do with the child's illness. Then the child had one convulsion after another. The doctor advised her removal to a hospital. She was taken to the Kings county hospital, where she died

IS ANGRY AT

(Contnued from page 1.)

nothing in the story to the effect that I had identified Claudianes or that I had ever seen him before. Any statement to the contrary is false.

"I am of the opinion that Claudianes is simple minded. I do not think that he dynamited that house or had anything to di with the case whatever and I believe that those who have him in custody are beginning to feel the same way."

So far none of the San Francisco officials have appeared in Oakland to file complaints against Claudianes in an effort to prevent him from securing his release. It was stated at police headquarters today that no warrants had been issued in the case by the city officials either for the arrest of Claudianes or others mentioned in connection with the affair.

PETERSEN STANDS PAT.

Captain of Detectives Petersen has arrived at the positive conclusion that Claudianes is not the man he at first is said to have attempted to lead people to believe. That Captain Petersen has but little idea that anything will come of the case and the efforts of the San Francisco detectives and other officials to connected Claudianes with the dynamiting of the Gallagher homes, is evidenced by the fact that he took his departure this morning for Harbin Springs, where he is to remain for two weeks.

It was said at police headquarters that if Captain Petersen could bring himself to feel that Claudianes was the man some think him to be, he would have remained in Oakland to see the finish in the mysterious affair.

OAKLAND WOMAN FIEND'S VICTIM

San Francisco Ink-Thrower Bespatters Her Dress in Crowded Car.

Another dress has been reported ruined by the ink thrower of San Francisco, Mrs. Don W Williams of 292 Twenty-fourth street, this city, being the victim. While across the bay yesterday with a party of friends Mrs. Williams had ink squirted more than half way around the back of a brown silk skirt which she wore. By the time the deed was discovered the ink had dried.

The party was out most of the day and the ink was thrown while they were riding on the crowded street cars. It was evening before Mrs. Williams noticed the spots.

FIFTY LETTERS SENT IN SEARCHING BOY'S RECORD

Probation Officer Makes Thorough Report to Court.

John Higgins, charged with passing a fictitious check, for $25, on Ross Brasher, proprietor of a local cafe, was held to answer for his crime on September 10th, this being the day set for his trial in Judge Ogden's court today.

Herbert Patton, arrested in February on a charge of burglary, and later released on probation was again brought into the toils, charged with breaking his parole. Probation Officer Ruess, who has been investigating the record of the young man, stated to the court this morning that he had written over fifty letters to different part of the country asking information about Patton, and that so far he has received 43 replies.

GREAT ROAMER.

The answers seem to indicate that the youth has been of a roaming disposition for years, having left home in Kansas on account of the advent of a stepmother into his family. He has been confined in the State reform school of Kansas, and has been in several other unfortunate predicaments. His case was continued one day for action.

Ruess also reported to the court that Herbert Hansen, charged some weeks ago with grand larceny, had broken his probation and could not be found. The case was continued until October 19th, and every effort to locate the man will be made in the interval.

A. W. Burke, held to answer a charge of rape, requested permission to change attorneys and have his case continued one week to prepare a defense. The request was granted by Judge Ogden.

SUPERVISORS ADJOURN AS BOARD OF EQUALIZATION

Reductions Are Granted to a Number of Property Owners

The supervisors at noon today adjourned sine die as a board of equalization. Petitions for reduction of assessments were disposed of as follows:

Improvements of I. Wollin in plot 406, reduced from $6500 to $5500.

The request of Howard D. Smith for reduction from $11,000 to $6500 on property in plat 76, Berkeley, was denied.

PETITION DENIED.

The petition of A. S. Larkey for reduction of property in Fountain place from $25,200 to $13,600, was also denied, as was the request of E. Barnett on property near Hobart street and Telegraph avenue, from $19,600 to $14,250.

Mary Schwartz was granted a reduction of her assessment on property in Telegraph Terrace from $2700 to $2100.

C. H. King, lots in block No. 22 in Clinton, from $11,500 to $10,000. Granted to amount of $500 on improvements.

PARTIAL REDUCTIONS.

C. H. King, seven lots with improvements, in block 65, from $63,500 to $50,000. Granted to the extent of $1100 on the improvements.

C. H. King, personal property in Dewey Theater, in block No. 172, from $2600 to nothing. Denied.

C. H. King, lots 8 to 12 and improvement in Clinton, from $12,000 to $9000. Granted to the amount of $2000 on improvements.

C. H. King, lots 13 to 19 and part of lot 20, block 21, with improvements, from $14,400 to $10,000. Denied.

CLAIM DISALLOWED.

C. H King, lots 12 to 17, block 19, and improvements, from $29,600 to $25,000. Denied.

C. H. King, lots 5 to 8, block 34, Clinton, from $2500 to $1500. Granted with respect to $100 on improvements.

C. H. King, lots 11 to 18 and improvements, from $24,300 to $20,000. Denied.

C. H King, property in block 172, with improvements, from $55,400 to $52,400 Denied

C. H. King, part of lots 15 and 16, block 32, Clinton, with improvements. Denied.

C. H. King, lots 20 to 24, block 39, with improvements, from $2100 to $1700. Denied.

Barbara Street, lot 28, in block 180, from $21,900 to $12,000. Denied

Joseph Garibaldi, lots 1 and 15, block D-648, Wilcox place. Denied.

REDUCTIONS MADE.

The following reductions were granted: L. Schwartz, from $11,000 to $10,000; F. D. Morrall, from $3800 to $3700; M. L. Muchant, from $9400 to $8100. G. A. Cockerton, from $7000 to $6000; F. T. McHenry, from $4500 to $3900; Henry Mudsen, from $5200 to $4800. The property affected is in block 259 and fronts on San Pablo avenue, in the northern part of the city.

Ida E. Wagner, property on the west side of Telegraph avenue, between Hobart and Jones streets. The assessment was raised from $11,200 to $16,400.

W. C. Price, automobile, from $1000 to $250. Granted.

W. C. Price, improvements in Fifty Associates Tract, from $5000 to $3500 Granted.

John Fredericksen, northeast corner of Eighth and Castro streets. Granted as to sum of $330 on personal property which does not exist.

Ben Wright, lots 4 and 5, in block D-648 Wilcox place, from $25,000 to $20,000. Denied.

Clifton Macon, lots belonging to Trinity Church, from $1800 to nothing. Granted.

Henry Steinbeck property near Broadway and Seventeenth street, from $1,000 to $10,000 Denied.

W. A. Hersheser, property on Linda Vista Terrace from $6700 to $3300. The assessment on the improvements was reduced $100.

T H. Ruch, lots in block 194, from $2800 to $2200. Granted.

SEVEN LOTS INVOLVED.

J. M Redemaker seven lots in block 839, from $4600 to $3300. Denied.

Maurice Dimond, lots in Berkeley, from $100 to $700. Denied

W. P. Ferguson, lot 28, block 117, from $6200 to $4000. Denied

W. P. Ferguson, lots in block 190, Glen Echo tract from $2300 to $1300. Denied.

Jennie Storer, lots in block 18, Clinton.

G. M. King, portion of lots 1, 2 3, block G-832, from $900 to $800 Granted.

Irving C Lewis, lot 11 to 14, block 773, Levy tract from $8000 to $5000. Granted.

WOMAN GOES INSANE OVER DISCLOSURES AT WHITTIER

Boy Tells of a Severe Beating That He Received

WHITTIER, July 20.—During the early portion of today's hearing on the charges made by Trustee C. C. Desmond against Superintendent Greeley and other officers of the Whittier Reform School, there was a rather sharp exchange between Trustee Desmond and E C Cooper, secretary to Governor Gillett, who has conducted the examination of witnesses. Secretary Cooper declared that Desmond had not substantiated his charges, but it was finally agreed that Desmond should have the privilege of introducing any witnesses he cares to.

BOY BADLY BEATEN.

Tony Riderguez, an inmate of the school testified that he had once been beaten by Captain McCleuth and had to go to a hospital. Other witnesses testified that McCleuth, who has since been discharged, had beaten them and sworn at them.

One boy, who admitted that he had repeatedly refused to tell Superintendent Greeley, where he secured tobacco, testified that he obtained his supply by leaving money in a designated spot near the railroad track

WOMAN GOES INSANE.

The most startling feature of the investigation was the direct accusation by Dr. A. F Frowhella of Riverside that Miss Cora White, one of the witnesses asked for by Trustee Desmond, had been driven insane by the notoriety which she had gained in the newspapers. He said that she is now in such a condition that it will be dangerous to take her testimony and must cause her death

SHE MAY DIE.

Miss White until recently a student in the school here has been employed as a reporter by a local paper. Her physician attributed her condition to the fact that a Los Angeles paper a few days ago published her portrait, together with a statement she is said to have made to Trustee Desmond relative to her acquaintance with Victor Henry, an inmate of the school. Dr Frowhella asserted that Trustee Desmond and a reporter had called at the home of Miss White and secured the statement without allowing her to know it was to be published

ANENT THE LAUNDRY.

John P. Healy, who is employed in the laundry, told of a conflict of orders between Superintendent Greeley and Dr. Coffin, the assistant superintendent Healy said he had had trouble with a boy in the laundry about doing some work and Dr Coffin had upheld the boy, while Superintendent Greeley put the boy out on the farm Dr Coffin put him back in the laundry the following day and on complaint of the witness the superintendent had again put him out on the farm. Healy said he saw Mrs Grace Willis and Cadet Fahey alone in the superintendent's office about 7:30 one evening but had not reported it to Superintendent Greeley.

FIGHT FOR DELAY IN PRIMARIES

(Contnued from page 1.)

trict attorney was not the question which it was desired to have settled at this time.

LAWYER REED'S ARGUMENT.

Attorney Reed said that there had been a protest filed and that special attention had been paid in framing the amended petition to the matter contained in the protest. That, he supposed, was the only question which had been raised. That matter had been referred to the district attorney and that officer had given his opinion. He had decided that the delegates to a senatorial convention had to be elected in the senatorial district. The county central committee had prepared an amendment to the call which they had a right to do. The committee had to know all the steps it could take to straighten out the matter and expedite business. The amendment provided that all the delegates to the convention of the fifteenth senatorial convention should be elected in that district The other senatorial districts did not count.

AGAINST DELAY.

He could see no reason for delay, because a thousand more questions might be raised. The time was getting short and the committee desired to do all that was required to comply with the law.

Kelley asked Deputy District Attorney Donahue whether the district attorney had not considered all the questions referred to when he filed his opinion with the board this morning.

Mr. Donahue said that the district attorney had given the law in the election of delegates. The district attorney had nothing to do with the matter of redistricting. Rowe said he wanted to be satisfied as to the law.

PROPOSED AMENDMENT.

Mr. Reed then read the proposed amendment to the call which had been prepared by the county committee and which was in accordance with the decision of the district attorney.

DUTY TO CORRECT.

Supervisor Mitchell said it was the duty of the board to correct any mistake which had been made in the call.

Rowe said he wanted 48 hours in which to study up the matter.

Mitchell said he was willing to vote to get all the light possible in the case.

Assistant District Attorney Hynes said that he would not consider any proposition which was not put in writing.

ROWE'S RESOLUTION.

Rowe then submitted his resolution asking the district attorney to determine whether the Board of Supervisors could amend the call. He said, at the same time, that he did not see why the matter should be jammed through the board. He wanted the district attorney to report in the premises Wednesday next

TOMORROW AT 10 O'CLOCK.

Kelley moved that the matter be taken up tomorrow morning at 10 o'clock.

Rowe said that he wanted a least 24 hours, which would put the matter over until tomorrow at 1 o'clock.

Kelley said he could not be there tomorrow at 1 o'clock.

Mr Reed said that 10 o'clock tomorrow would be satisfactory, as there was no purpose to make undue haste

The reference to the committee of the whole and the district attorney was then made.

It was understood that parties interested in the case should confer this afternoon with the district attorney, who will be expected to report to the board tomorrow at 10 a. m

YOUNG ATTORNEY SERIOUSLY ILL

BERKELEY, July 20.—Word was received from the camp of the Sierra Club in Kern canyon, east of Visalia, this afternoon, that Ed Hohfeld, the young San Francisco attorney who was injured at the same time Grace Barnett was killed by falling over a high precipice, was in a serious condition.

It has been necessary to send in a special physician to attend him, and it is feared it will be a long time before he recovers. Hohfeld went into the mountains suffering from nervous troubles, which, coupled with the shock of Miss Barnett's death and his own accident, in which his nose was broken, has added serious complications.

There are now seventeen people only in the Sierra camp, but it is announced that the death of Grace Barnett, will not shorten the outing.

CHILD WITH CLOTHES AFIRE

Little Girl Saved From Death by Two Men When Her Body Was Enveloped in Flames.

Little Marie Phazio, six years of age, had a narrow escape from burning to death this morning while playing near a brush fire in a vacant lot near the home of her parents, 660 Fourth street.

The child's clothes caught fire and were a mass of flames when her predicament was witnessed by two men and they went to the girl's aid and probably saved her life.

ENVELOPED IN FLAMES.

The accident occurred about 9:15 o'clock. Marie went into the lot and was playing about the fire. The flames caught her skirts and in a few seconds her entire body was enveloped by the flames, which burned about her arms and face.

CHILD TERRIFIED.

The girl, terrified and almost helpless, endeavored to beat out the flames She rushed about the lot in a vain effort to put out the fire that singed her hair and blistered her arms and face.

SAVED WITH COAT.

Two peddlars who were passing the lot at the time, hastened to her relief and, covering her with a heavy blanket coat rolled her in the grass and extinguished the flames.

Marie's father heard the child's screams and ran to her assistance. He took the girl to the receiving hospital, where her burns were treated by Steward Borchert. It was found that the child's burns were of the first degree.

$35,000 Fire Destroys Fresno Machine Plant

FRESNO, July 20 — In one of the hottest fires on record in this city the machine and blacksmith shops of the Fresno Agricultural Works, owned by James Porteous and covering half a block, were this morning destroyed by fire. The loss is between $30,000 and $40,000, with nominal insurance. The fire started in the Club Livery stables where an employe is thought to have accidentally dropped a lighted cigarette in the hay. A quantity of hay and five horses were burned. Two firemen were overcome by smoke and heat. An entire block was threatened.

Miners Spend Day Filibustering

DENVER, July 20—The question of affiliation with the Industrial Workers of the World which was up for discussion before the Western Federation of Miners convention today caused the entire morning to be spent in filibustering. Save for the introduction of a number of resolutions on the subject, which were referred to various committees, nothing was done.

SOCIETY PEOPLE PLAN AUTO TRIP TO EUROPE

SAN FRANCISCO, July 20.—Mr. and Mrs. Peter Martin are staying at the Peninsula Hotel with the intention of returning to Newport at the end of six weeks when they will prepare for an Atlantic voyage. Their plan is to make an automobile tour of Europe during the autumn.

* * *

Mr. and Mrs. Emil Brugueiere entertained a party of friends in Mill Valley yesterday.

* * *

Dr. and Mrs. Washington Dodge leave Wednesday for New York, where they will sail for Europe on the Oceanic. In their absence Mrs. Dodge, mother of Dr Dodge will live with his children in his country home at Pacific Grove

* * *

Mr. and Mrs. Fred Pickering and Miss Pickering have gone to Lake Tahoe for a two weeks' stay.

* * *

Miss May Colburn is going to build near the golf links. The health of her mother, Mrs. Colburn, who has lately been ill, is reported much improved.

* * *

Mrs Oscar Fitzalon Long, who has recently undergone an operation for appendicitis, was able yesterday to leave the Fabiola Hospital and return to her home in Piedmont.

* * *

Mrs. Ernest Wilsey, who is in Paris with her mother, will soon be joined by her husband.

* * *

Mr. and Mrs. Ferdinand Stephenson have bought the Clinton Jones house in Ross Valley.

* * *

Mr. and Mrs. Hiram Johnson are spending the month at Lake Tahoe.

* * *

Major and Mrs. Stephenson, who was Miss Henrici, are reported to be on their way home from Manila.

* * *

Mr and Mrs. Jules Brett are going to spend the summer in San Rafael, where they have engaged the Casey house.

* * *

Miss Miriam Michelson, Mr. and Mrs Clarence Smith and Mr. and Mrs. Wall of Oakland are enjoying a camping trip in the King's River canyon.

* * *

Mrs. Hearst entertained friends last week with a barbecue at her estate at Pleasanton.

* * *

Mr and Mrs. Richard Walton Tully (Eleanor Gates) are soon to take an Eastern trip to buy Arabian horses for their ranch at Alma.

* * *

Miss Stella McCalla is attending the summer school in Berkeley and will leave a little later for Europe, where she will travel extensively, making a visit of some length in Athens.

* * *

Miss Florence Hopkins is entertaining Miss Mary Keeney at her home in Menlo.

* * *

Miss Lily O'Connor has returned to the Hotel Rafael after spending a few days in town at the Fairmont.

* * *

Mrs. Frank B. Anderson was hostess last week at a large bridge party which she gave at her residence in San Rafael

* * *

Mr. and Mrs. Latham McMullin are enjoying the hospitality of Mr. and Mrs. Augustus Taylor and Mr. and Mrs. William H. Taylor, Jr., at the Hopkins place near Boca.

* * *

Dr Henry Stephens Kierstedt, U. A. A., and Mrs Kierstadt returned today to the Presidio, Monterey, after spending the week end with Mr. and Mrs. Robert L. Coleman at their home in Burlingame.

INCORPORATION OF TOWN OPPOSED

Supervisors Continue Petition to Form Ocean Vew, but Hear Objections.

The matter of incorporating Ocean View, for which a petition is on file with the board of Supervisors, was continued for a week this morning by the board because of opposition on the part of the owner to including within the proposed incorporation what is known as the Gill nursery, on San Pablo avenue, from Cordozo creek to Buchanan street, a distance of 1000 feet and containing 103 acres.

Gill was represented by Judge Mortimer Smith, who said that the former was opposed to having his property included in a city of the sixth class, and because he would receive no benefit from the change. Besides, he said, his holdings were agricultural property.

NO LEGAL CAUSE.

The attorney representing the petitioners said that Gill presented no legal reason for not being included in the incorporation district. The objection made was only sentimental. Besides, Gill, he said, was a candidate for marshal of the proposed new town.

Judge Smith denied that Gill was a candidate for marshal or for any other office. He said that he was prepared to offer an amended application with respect to the proposed lines, which would leave out the property in question.

Supervisor Rowe moved that the matter be referred to the district attorney and the county surveyor. The motion was seconded by Supervisor Rowe.

Supervisor Kelley moved a substitute that the matter be referred to the committee of the whole.

Mr. Rowe accepted the substitute and the motion prevailed.

FRANKLIN STREET TO BE IMPROVED THIS SEASON

Mayor Mott Says City Will Meet Property Owners Half Way

"Property owners on Franklin street between Seventh and Fourteenth streets have expressed a willingness to pay one-half the expense of improving that street and I am of the opinion that the work will be undertaken and completed this fall. The improvement of Franklin street is a most necessary step toward a better and more beautiful city."

So spoke Mayor Mott yesterday regarding the proposed work on Franklin street which is now in a cut-up and unsightly condition. It has been estimated that the improvement will cost a sum in the neighborhood of $34,000.

DIVIDE COST.

Half of this amount will be provided by the city, it being arranged for in the budget of the new fiscal year. So far as can be determined, the city is not in a financial condition to do all the work and is in consequence looking toward the property owners for assistance. City officials agree that the city is wholly liable for the street work in question, but it was with the assurance given that the property owners would stand half the expense that the sum of $17,000 was provided for in the budget.

PLAN OF IMPROVEMENT.

Mayor Mott is now figuring on the best method of procedure in regard to the improvement. Provided such improvement is undertaken through action of the City Council, work could not commence for at least three months as the Council would be obliged to act under the Vrooman bill. Because of this it is probable that the Council will be petitioned to grant the Board of Works the power to proceed in the matter.

AT WORK SOON.

If this step is taken the board could advertise for contracts and after both private and public contracts had been entered into, the work of improvement could be commenced within three weeks.

It is the opinion of the city officials that a contract can be entered into with the property owners and the city, which will permit of the work being done at once.

MURDERS WOMAN AND PLACES BODY ON RAILROAD TRACKS

Revolting Crime Discovered in Hackensack, N. J.; Murderer Flees

NEW YORK, July 20. — The tale of a crime so revolting and replete with cruel craftiness as to be almost unbelievable is told in the case of Mrs Eberhard, a well-to-do Viennese widow, whose body was found on the railroad track in a lonely section of Hackensack, N. J., early yesterday.

At first it was believed that the woman had been struck by a train and killed

MURDER REVEALED.

Subsequent investigation, however, revealed that she had been murdered and her body placed upon the track in an effort to destroy traces of the crime It was with this discovery that there came the first intimation of the deeply-laid and cunningly executed plot which places the case almost in a class by itself in the history of crime

As a result of that investigation the police are now searching for one August Eberhard, the dead woman's nephew, who had importuned Mrs. Eberhard to come to this country and to bring with her her little fortune of $2600 and her twenty-year-old daughter, whom August had promised to marry.

DAUGHTER GIVES CLUE.

It was largely due to the story told by the daughter after the finding of the older woman's body that the search for August was begun, and the police in every city in the eastern section of the country have been asked to take him into custody if found.

He is wanted to tell what he knows of the circumstances related by the girl who was to have been his wife. The young woman refuses to believe that August had any part in the tragic death of her mother; but despite her protestations, detectives have gone to the home of the man's parents, who live on a farm near Duchess Junction, N Y., and the search for him is being prosecuted in many other quarters

MAN OF MANY OFFENSES ESCAPES ON SMALL FINE

SAN FRANCISCO, July 20—The mistake of allowing a desperate criminal, who has been arrested more than ten times for serious offenses, to plead guilty to a petty crime, and receive a minimum sentence was made Saturday in department 3 of the police court.

George Brown, alias James Burns, had been arrested for the burglary of a grocery and saloon in the Mission district. When he came up for trial he pleaded that this was the first time he had been arrested, and prayed for the leniency of the court.

POLICEMAN EASY.

The officer who made the arrest, a new man in the department, was inclined to be charitable, and Judge Shortall allowed the man to plead guilty to petty larceny and sentenced him to six months in the county jail.

Today, when he appeared in the rogues gallery to have his picture taken, Detective Sergeant Ed Gibson immediately recognized him as one of the most desperate thugs who ever infested this city. The following is a portion of his record:

MAN'S RECORD.

On August 5, 1882, when twelve years of age, he was sentenced to the house of correction for one year; February 7, 1885, he was sentenced to the county jail for six months for burglary; May 5, 1885, he was sentenced to San Quentin for three years for robbery; January 26, 1891, he was again received at the same penitentiary for a four years' term for robbery; on December 3, 1892, he was sentenced to two years at Folsom for burglary, and on November 7, 1900, he was given ten years in San Quentin for robbery. From this latter term he has but just been released and had he been held to the Superior Court for burglary in the present instance he would undoubtedly have received another ten years on the full penalty of the law.

GATHERING UP RAT TRAPS

Action of Health Officials May Mean End of Crusade—The Council Will Decide Tonight.

That the Federal officials in charge of health conditions in this city have little hope of the City Council making further appropriations toward carrying on the so called rat crusade, was evidenced this morning when express wagons were dispatched throughout the city to gather up the rat traps which have been in use for the past few months. Without further appropriation the government will withdraw its aid and all work along the lines recently adopted, so far as the Federal men are concerned, will be at an end.

The City Council will probably determine at to-night's meeting whether more money will be forthcoming. The health officials introduced a resolution last week asking for $15,000, the government to appropriate a like amount, all of the funds heretofore appropriated having been expended.

MAY BE TABLED.

At the last meeting of the City Council committees no action was taken on the resolution owing to the fact that there was not a quorum of the auditing and finance committee. It will be determined tonight, prior to the meeting of the Council, whether the resolution will be recommended. It is probable that it will be returned without recommendation. If this proves true the resolution will probably be a dead issue for there are a number of the Councilmen bitterly opposed to spending more money for the extermination of rats and who are also of the opinion that the city of Oakland is now free of disease and in no further danger of an epidemic.

COUNTY OFFICERS GET SUPPLIES

Supervisors Grant Requisitions to Be Used in the Public Business.

At the meeting of the Board of Supervisors this morning all the members were present.

A requisition of the County Clerk for $100 worth of stamps was allowed.

A requisition of the Assessor for cabinets was referred to the committee of the whole.

Applications for liquor licenses as follows were referred to the license committee: John L. Bold, Fruitvale; Fred Schauer, Mount Eden; A. C. Jacobsen, 1338 Fruitvale ave, and William Genessalin, Decoto.

A resolution was adopted authorizing Supervisor Bridge to oil the following thoroughfares at a cost not to exceed $300 each: Walnut street, Fruitvale Road District; Sulphur Springs road, Mount Eden Road District; Second street, Mount Eden Road District, and Rose avenue, Fruitvale Road District.

P. Hoare sent in his resignation as foreman of the Castro Valley Road District, after having held the position for twenty-two years. The resignation was accepted with regrets, all the members of the board declaring that Mr. Hoare had been an excellent servant of the county.

BIG FIRE RAGING IN ONTARIO TOWN

WINNIPEG, Man., July 20. — A big fire is raging in the business section of Fort William, Ont., threatening heavy loss.

REAL ESTATE.

See This Bargain Today
$5,000
663 25th St., Near Grove
Elegant modern residence of 7 rooms and bath; hardwood floors, tiled mantles, nice lawn, large lot 50x100 alone worth the price. Key at 675 25th St. or
GEO. W. AUSTIN
1018 Broadway Oakland

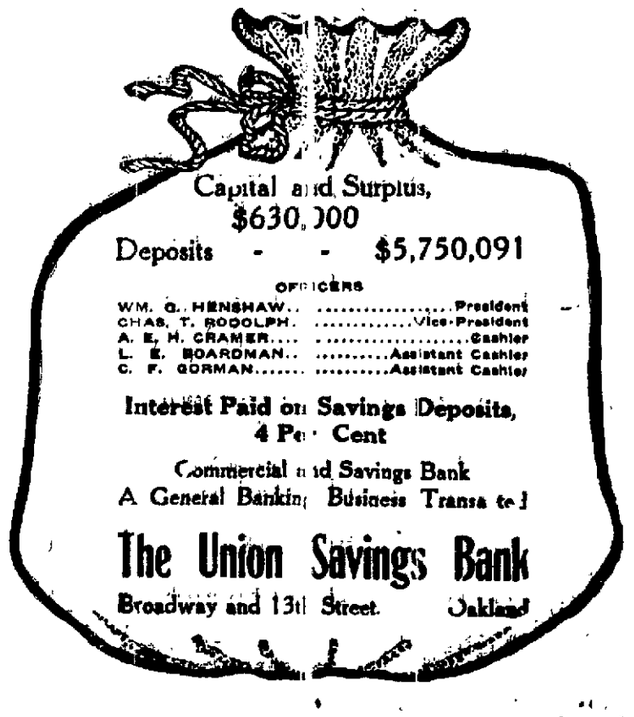

WALKER IS ON WAY EAST

Noted Embezzler Talks Feelingly on Loyalty of Family—Will Make Restitution to Bank He Robbed.

LOS ANGELES July 20—William F Walker absconding cashier of the New Britain, Connecticut savings Bank and whose extradition from Mexico was accomplished only after he had spent months in jail at Ensenada departed today for New Britain a prisoner in the custody of E P Egan chief of police of that city

Before leaving this city Walker freely talked of the crime to which he has confessed and while denying that he had looted the bank of $,000 as has been alleged, he refused to give even an estimate of his shortage saying I have already made a statement to the officials of the bank and it remains for them to say whether or not this information is to be made public

DENIES SOME CHARGES

"I do not care to make any statements relative to the accusation that I lost large sums of the bank's money to a gang of wire tappers or other swindlers but I will state that I never received a dollar of the sum missing

My sole wish and desire since leaving New Britain has been to make restitution to the bank I did I because I knew my ability as a money maker and up to the last I have felt confident that I could repay every dollar through the mining interests I have acquired since reaching Mexico"

FAMILY'S LOYALTY

Walker expressed himself as deeply touched by the loyalty of his family and expressed pride that the bank from which he had been cashier for twenty-five years had been able to survive the loss it had sustained It is intimated by the officers who had Walker in custody en route from Mexico that the prisoner has determined to make a full confession upon his return to New Britain

Walker it is said has made up his mind to accept philosophically any punishment that may be meted out by the courts

Although rather shabbily attired and nearly penniless Walker seems to have suffered little by his long confinement, but he appears to have aged considerably

USEFUL CAREER OF C. A. GRANGER

Pioneer in Railroad Business and Construction of Beet Sugar Mills.

Clarence A Granger who died suddenly in Denver Colorado last Friday night of quinsy, was born in San Bernardino in 1858 but his parents removed to Alvarado when he was very young where he resided until 1882 when he removed to Denver

Mr Granger was the first railroad agent at Alvarado when the narrow gauge line to Santa Cruz was built and at Denver he continued in the railroad business

BACK TO CALIFORNIA.

He returned to this State about 1890 and took up the study of sugar beet culture the manufacture of sugar and the construction of beet sugar factories with improved machinery pursuing these studies by visits to France and to Germany

Mr Granger became a practical beet sugar expert thoroughly conversant with the beet sugar business in all its branches and many details

BUILT SUGAR MILLS

He was superintendent for eight or ten years of the sugar factory at Lehi Utah and then began the construction of beet sugar factories and their operation for the first year He constructed the factories at La Grande Oregon Holland Michigan Fremont Ohio, Greeley Colorado and other places and latterly became resident manager of the factory at Greeley in conjunction with several other factories in the same neighborhood his management proving very successful both to the stockholders and to himself

Mr Granger married Miss Clara Hall of Vallejo, who with a son and daughter survive him He was a brother of Farley B Granger of Alvarado and of Mrs Elmer E Chase of San Jose

WOMAN CHARGED WITH KIDNAPING

Mrs George McIntyre of Sidneyville Solano county a petite brunette years of age is under arrest at the city prison with her five year old daughter on a charge of having carried off her own child in defiance of the courts of her county They will be taken back to Sidneyville this evening by an officer of that county

Mrs McIntyre was arrested yesterday at 3651 Sixteenth street San Francisco by Policeman Gurter of the local force on a warrant sworn to by her husband W J McIntyre of Sidneyville, who accuses her of kidnaping the child

A divorce suit is pending between the pair in which the custody of their three children is one of the issues

Realizing that she could not support the three children unaided and fearing the custody of the five year old child might be denied her Mrs McIntyre took the case in her own hands and fled She first came to Oakland and later went to San Francisco, where she was captured

Mrs McIntyre broke down upon her arrival at the city prison and wept bitterly She was allowed to keep the child with her and the two went to sleep together in a cell in the woman's ward.

DISTRICT ATTORNEY BROWN'S OPINION

Declares Republican Senatorial Apportionment Illegal

At the meeting of the Board of Supervisors this morning District Attorney Brown rendered an opinion upon the protest of John E Sanford and Vernon R Franklin against the petition filed with the Supervisors by the Republican county central committee for a place upon the ballot of the primary election to be held August 11 of this year He holds that the appointment in the Senatorial district was illegal

The opinion is as follows

DISTRICT ATTORNEY'S OPINION

To the Honorable The Board of Supervisors of the County of Alameda State of California Gentlemen

Your honorable body has requested an opinion from me as to the protest of John E Sanford and Vernon R Franklin duly filed with your honorable body on July 17 1908 against a certain portion of the petition filed with your honorable body by the Republican County Central Committee of Alameda county for a place upon the ballot of the primary election to be held on August 11 1908 The portion of the said petition covered by the protest of said John E Sanford and Vernon R Franklin relates to that part of said petition which allows certain electors in the 14th Senatorial District to vote for delegates to a convention who will nominate a senator from the 14th Senatorial District

CALLS SYSTEM UNLAWFUL

In response to your request I herewith submit the following. Even though this system of apportionment has been in vogue in this county ever since the adoption of the present primary law I nevertheless advise you that this system is unlawful and unconstitutional

Section 1461 of the Political Code among other things provides that only such delegates as have been elected from any senatorial or assembly district shall make the nomination of a senator or assemblyman from such district respectively

SAYS LAW IS VIOLATED

The petition of the Republican county central committee provides in certain instances that the delegates to senatorial conventions must reside within the senatorial district but that they may be voted for by persons residing outside of the senatorial district It is obvious that this does not follow the section just above quoted A delegate cannot be said to be elected from a district unless he is elected by the electors of that district and by all of them qualified to vote and by no others You cannot say that a man has been elected from Alameda county by a majority of fact people in Contra Costa county and Alameda county voted for him

CONTRARY TO SECTION 6

Furthermore I beg to advise you that I believe this provision is contrary to section 6 of article IV of the constitution of this State which provides among other things that each senatorial district shall choose one senator and each assembly district shall choose one member of the assembly

PRIMARY REGULATION

Under the laws of this State as they now stand the primary election is part and parcel of the general system providing for the election of public officers and if persons outside of a senatorial district are allowed to have a vote in the election of a senator not in that district then certainly the certificate requiring that one senator shall be chosen from such district is being violated

DELEGATE APPORTIONMENT

Section 1363 provides that the apportionment of delegates may be made by the governing committee and then states that "If the apportionment is not contained in any petition filed then such apportionment shall be made by the board of election commissioners with whom the petition is filed before the publication provided for in section 1362 of this code Section 1362 provides that said publication must be made at least fifteen days before said primary election

ADVISES AGAINST PETITION

Being that the apportionment contained in said petition as far as said particular senatorial district is concerned is illegal and unconstitutional I beg to advise you that you should at as if no apportionment had been made in said petition as far as said senatorial district is concerned and that your honorable board should provide for the election of delegates in said senatorial district also that only electors in said senatorial district shall have a vote in the selection of said delegates Respectfully submitted

EMMETT J BROWN
District Attorney

CLOSE QUESTION, SAYS REED

Attorney George W Reed said that while it was a close question he thought the opinion of the district attorney was in accordance with the law He then offered an amended petition which he said complied with the law as expounded by the district attorney

The new petition was referred to the district attorney who will report on the matter some time today

HELD OUTING IN SHADY GROVES

Hibernians of Alameda Have Day of Pleasure Under Trees of El Campo.

Nearly a thousand members of the Ancient Order of Hibernians in Alameda county with their friends and families attended the annual picnic of that order at El Campo yesterday

The day was ideal and the hours passed pleasantly with music song dance races and all kinds of athletic sports Among the most interesting features of the day's entertainment were the old-fashioned Irish jigs and reels in which women and men participated

Following are the winners in the athletic events to whom prizes were awarded

Race for girls under 12—Zelma Smith first Evelyn Rush second

Race for boys under 12 Michael Scanlon first Edwin Cavanaugh second

Race for boys under 18—George Hoenisch first Patrick Murphy second

Race for young ladies—Miss M Kelly first Miss M Considine second

Men's race—Will Nichols first Richard Hoenisch second

Ladies auxiliary race—Mrs Cox first Mrs Murphy second

Members of A O H race—P Flynn first J Crowley second

Race for Hibernian Rifles—J Cox won J Dooley second

Fat men's race—John Carey first James Carey second John Corey third

Committee race—C Curran first, M McGovern second

Married women's race—Mrs Lester first Mrs Connolly second

Putting heavy stone—James Carey first, P Crawley second

IDENTIFY BODY OF DROWNED MAN

Carpenter Who Jumped From Ferryboat Was Joe Berregas.

The body of the man who committed suicide by jumping off the Berkeley boat after tying his necktie around his throat to further insure his death and which was taken to the morgue in this city Saturday night was this morning identified by Mr and Mrs Charles Murphy of East Oakland as the remains of Joe Benegas a native of Spain living with his wife at Montgomery and Green streets San Francisco

Benegas was a carpenter by occupation It is said that he was despondent because of inability to secure work having been out of employment all last winter as well as the present season

IDENTIFY BODY

Mr and Mrs Murphy had heard that Benegas with whom they had been acquainted for some time had left San Francisco Saturday night to visit them Upon his failure to arrive they concluded he was the man who had committed suicide by jumping into the bay and on going to the morgue made the identification

Benegas it is said tried to commit suicide in his home Saturday morning but was prevented from taking his life by his wife He then said he would go to Oakland to see Mr and Mrs Murphy who might assist him in finding employment It was on this trip over that he ended his life The body will be turned over to his relatives in San Francisco for interment there

BASEBALL AT BUTTE HAS BEEN ABANDONED

BUTTE Mont, July 20—Russ Hall owner of the Butte franchise in the Northwestern Baseball League today left this city with his team He will not return this season all Butte games have been transferred. The attendance has not paid for the baseballs used.

POLICE SERGEANT BADLY INJURED

Veteran Commander of Mounted Squad Thrown From Horse at Golden Gate Park.

(Special to The Tribune)

SAN FRANCISCO July 20 — The police veteran sergeant John Rainsbury captain of the mounted squad and conspicuous as an able police officer in the local department for more than twenty years past was seriously injured at 9 30 this morning by being thrown from his horse at the Page street entrance to Golden Gate Park

Rainsbury was about to mount his horse when the animal became excited and jumped into the air while the sergeant had one foot in the stirrup The officer was thrown to the ground and dragged for some distance receiving severe contusions of the right foot and back and the right forearm as well as internal injuries He was first treated at the Park Emergency hospital and later removed to his home at 69 Fifth avenue

TOO LATE TO CLASSIFY

TWO large furnished housekeeping rooms close in near Key Route Call between 4 and 5 486 36th Pied Piper

EXPERIENCED waitress wanted Calif Creamery Co 905 Washington st

A BEAUTIFUL sunny parlor bedroom nicely furnished for lady Walking distance rent reasonable 1601 8th st

FIRST CLASS Swedish girl wants position good cook $45 Box 72 Tribune

A—NEWLY furnished housekeeping rooms reasonable 1017 Webster st

WANTED—To 8 room house unfurnished in Berkeley or Oakland state full particulars and lowest price for permanent cash tenant Box 273 Tribune

LOST—Gulp July 20 Address letter to W J Brown 72 Kind st San Jose

A HOUSECLEANER and laundress wants work by day Phone Merritt 14

WANT to buy store or flat in business location main street $6000 or under Box 274 Tribune

BOY aged 15 wants work of any kind 417 4th st

GIRL of 15 desires position in family 417 4th st

A RELIABLE man wishes to invest $200 with services in any business that offers wages Box 280 Tribune

JAPANESE boy gentle and honest wants position as school boy speaks English well Telephone Oakland 1401 in p m

A WOMAN wants washing or any kind of work by day Oakland 4 78

FOR RENT—Furnished sunny modern lower flat of 3 rooms 103 Myrtle st

NON RESIDENT owner must sell at once beautiful house in Piedmont district east side street view of bay 6 ft terrace 6 rooms large fireplace beam ceiling oak floors sacrifice at $4100 easy terms Address box 394 Tribune

EXPERT accountant regularly employed desires set of books to write up or audit out of regular office hours Address box 271 Tribune

LABELERS experienced hands wanted permanent employment to competent help Sunlit Fruit Co 4th and Dwight Way West Berkeley

WANTED—Women and girls experienced on fruit at our new sanitary factory Sunlit Fruit Co, 4th and Dwight Way, West Berkeley

$1000—Piedmont lots 30 feet unobstructed view on car line half cash Owner, 131 Sunnyside ave near Oakland ave

BOOK BINDING of all kinds done in a manner that will please you at The Tribune

BAD MAN IS PURSUED HOTLY

Prisoner Who Escaped From Oakland Supposed to Be in Hiding in San Francisco.

(Special to The Tribune)

SAN FRANCISCO July 20 The local police have been notified to be on the lookout for Manuel Ponta said to be a desperate character who mysteriously escaped from the city prison in Oakland some time yesterday Although Ponta was only serving a six months sentence for petty larceny the Oakland authorities were prepared to charge him with a felony off use immediately on his release

Yesterday morning the prisoners were taken out into the corridors as usual for their regular constitutional exercise

PONTA ESCAPED

When an accounting was taken of them later in the day it was found that Ponta had made his escape There is absolutely no clue as to how the man got away It is probable that he heard of the new charge that was to be laid against him but the puzzling mystery is the method of his escape

The police are wondering whether it will not be possible for other prisoners to make a get away in like fashion

Ponta who also goes by the name of Rose is believed to be in hiding in San Francisco The detectives of two cities are hot on the fugitive's trail

$1000 FIRE FROM CROSSED WIRES

Owner of House Asleep in the Place and Was Aroused and Saved With Difficulty.

(SPECIAL TO THE TRIBUNE)

SAN FRANCISCO July 20 — A fire which broke out at 2 45 this morning in the tailor shop of Isaac Kostman 1942 Fillmore street caused damage to the extent of $1000 before it was extinguished by the department

The blaze was caused by crossed wires and an alarm was turned in by Policeman J J Casey

Kostman who was asleep in the rear of the house was awakened with a great deal of difficulty when the smoke and flames had almost reached him but was rescued without suffering any serious injuries

WILL TEST NEW ANTI-RACING LAW

NEW ORLEANS July 20 Much interest is centered here in the outcome of the so called anti racing law which went into effect today prohibiting bookmaking betting or gambling in any form on horse races The races at the track of the Louisiana Driving Club were discontinued Saturday but the interest lies principally in the effect of the law upon the long racing season which has been a feature every winter in New Orleans

No definite plans have yet been made by the owners of the two big racing parks but it is probable it will be arranged to hold short meetings at both tracks during the coming winter and the law may be given a test

ANNOUNCEMENT

STRIKING ACTS AT THE BELL

SAMUEL LA VEEN, WHO COMES CLOSE TO THE MOST PERFECT TYPE OF MAN IN HIS PHYSICAL DEVELOPMENT, IS AT THE BELL THIS WEEK—HIS ACT IS A FEATURE OF THE BILL.

MAY ROBSON'S 'AUNT MARY' HIT AT THE MACDONOUGH

PLAY IS FULL OF HEARTY LAUGHS

Star Proves Her Claim to the Title by Great Character Acting.

(BY BETTY MARTIN)

May Robson and her company opened last night at the Macdonough Theater in The Rejuvenation of Aunt Mary The audience which greeted the star was not numerous in point of numbers but of appreciation there was no lack Not a single good point in the play was lost, not was time needed for ideas to percolate Things went zip bang laugh

And May Robson received curtain calls innumerable This star came to California practically unknown though in New York she holds a place undisputed in the theatrical world For May Robson has been on the stage eighteen years nearly all of which have been passed on Broadway as a member of one of the Frohman companies

She has played in Oakland before when the town was in theatrical parlance a one night stand That was in the days when Frohman brought his Empire stock companies to the Pacific Coast to make hay while the sun blistered the streets of New York

From the very beginning May Robson aimed at character delineation And she has been wonderfully successful She heads her own company in The Rejuvenation of Aunt Mary a new comedy, which at intervals broadens into farce

COUNTRY AND CITY LIFE

There is a wedding of country and city life in the play which sounds a new and refreshing note Aunt Mary's house is in the country but eventually she relinquishes the old homestead bestowing it upon Joshua and Lucinda two trusted retainers who have been courting each other for thirty years But that is merely incidental

Aunt Mary though crusty of manner and somewhat sharp of tongue is really the most lovable character imaginable She has a nephew Jack Denham who keeps her in hot water through his numerous escapades at college and while in New York City These she condones and settles for until the one thing occurs which determines her to cast him off That is a breach of promise suit brought by a young woman from Kalamazoo

Aunt Mary has a turned down page in her life Most stories so she tells Jack begin with "once upon a time Mine begins with "he never came back"

Perhaps in part this is the reason why Aunt Mary counsels Jack whatever other crime he may be guilty of, Never to harm a woman

A DRAMATIC SCENE

Jack has promised to give heed and when Lawyer Stebbins breaks the news seeks to stay Aunt Mary's indignation by denials of guilt Aunt Mary's wrath however is not to be appeased She sends Jack away disinherited calls for her strong box and bids the lawyer draw her will

And here perhaps is the strongest scene of all For when Lucinda proceeds to berate Jack Aunt Mary dramatically silences her claiming that right to be hers alone because she loves him like a mother

Perhaps Miss Robson's art shows at its best in her facial expression rather than in words Particularly does this hold true in the visit to New York when Jack Stores the Jack Denham of the story sings and plays both of which he does remarkably well At first he is apt to favor the audience with a selection from Madame Butterfly or La Boheme after which he plays softly and sweetly, that charming old melody of Moore's "Believe me if all those endearing young charms

MAY ROBSON as Aunt Mary in "The Rejuvenation of Aunt Mary," at the Macdonough Theater

Aunt Mary when this begins is being initiated into the mysteries of cigarettes rolling, by that popular young man Mitchell But half finished it drops from her hands and tears take the place of excited laughing interest And soon in the audience laugh with her

In the second act Robert Burnett advises Jack to cheer up that "it will come out in the wash

Well everything does come out all right even to the engagement of Betty to Jack and his being taken into a business firm as partner

IS A GAY OLD LADY.

Aunt Mary is of course the central figure about which everything and everybody revolves She is a gay old lady too beneath the crust and takes to automobiling and roof gardens as naturally as a duck to water

The play is mounted with the strictest attention to detail Especially worthy of notice is the first scene revealing chairs tables and a sofa which must be over a hundred years of age real old mahogany so dear to the heart of lovers of the antique

The Rejuvenation of Aunt Mary brings good honest laughter beginning in the first act and ending only with the final drop of the curtain And the sentiment bits occur just often enough to demonstrate how closely related are smiles and tears

The company has been on tour since last October playing for three months steadily in Chicago In San Francisco the booking was for two weeks and the house was sold entirely out for the two closing performances an event which will probably find its parallel in Oakland

UNSEEN WEAPON INJURES CHILD

Knife Protruding From a Package of Meat Wounds Boy in Breast.

Carl Luelkenan, an errand boy in McDonald and O'Connell's butcher shop met with a peculiar accident this morning and as a result sustained a knife wound in the breast which was treated at the Receiving hospital The youth picked up a package of meat in which a sharp pointed knife had been wrapped by mistake The point of the knife protruded from the package and as Luelkenan took the parcel in his arms the knife entered his breast and made a painful wound The boy was not aware of his injury until the blood commenced to spurt through his shirt Luelkenan resides at 1642 Filbert street

DEATH OF GRANDSON OF FIRST GOVERNOR OF STATE

SAN JOSE July 20—Relatives here last night received word of the death yesterday in San Antonio Texas of Charles B Ryland a native of this city and a grandson of the first American Governor of California Peter H. Burnett

Mr Ryland was about 40 years of age and had lived all his life in this county with the exception of the past three years which have been spent in Texas where he went in search of health being a sufferer from tuberculosis For many years he conducted a beautiful ranch in the Saratoga foothills and in addition had been for some years a director of the Ryland Corporation, which owns some of the finest business blocks in San Jose including the Ryland and Letitia buildings on South First street

LEAVES LARGE FAMILY

The late Mr Ryland was married about 18 years ago to Miss Lucy White who survives him Besides the widow there are left to mourn his loss three sisters Alma and Norma Ryland of San Jose and Mrs Harriet Ryland Irby of Denver Colo and four brothers John W and Joseph R Ryland of San Jose C T Ryland of San Francisco and D E Ryland of Denver He was a son of the late C T and Mrs L M Ryland

As yet no funeral arrangements have been made The San Jose relatives are awaiting further word from Texas and it is expected that the body will be shipped to this city for interment

ONLY ONE MORE RESOURCE

Elderly Uncle—Spent your entire patrimony have you Archibald? Gone through everything"

Scapegrace Nephew Yes, uncle everything but the bankruptcy court.

Contentment is said to be better than riches but it is only a matter of heresay with most people

The average man is willing to let his wife have the last word—and the sooner she gets around to it the better he seems to like it

REPUBLICAN LEADERS CONFER

Seventeen States and Territories Represented at Consultation Held at Colorado Springs Today

COLORADO SPRINGS Colo July 20—Seventeen States and territories are represented here today by the Republican National Committeemen and the State chairmen at the conference called by Frank H Hitchcock chairman of the Republican national committee for the purpose of devising systematic methods for carrying on the campaign in the West for Taft and Sherman The western leaders arrived here very enthusiastic over the plans made by Mr Hitchcock to bring them together so that an exchange of ideas on up to date methods which may be employed in all of the western States to get out the Republican vote The conferences which are expected to extend over two days will be entirely informal

HITCHCOCK TALKS.

The first session was called to order at 2 p m in the ball room at the Antlers Hotel by Mr Hitchcock He made a short talk in which he said he wanted the committeemen to know each other and that if nothing more was accomplished he would feel that the assemblage had been worth while After that a general discussion of the needs in the various States was had

KEEPS TAB ON VOTERS

William Hayward state chairman for Nebraska explained in great detail a card system which he maintains of the Nebraska voters A poll made each year by precinct leaders and data of all kinds gathered to be used as a guide in sending out campaign arguments

The sessions held are all executive Because of the late arrival of some of the men from the northwest an automobile trip was taken during the forenoon and the first session was postponed until afternoon

TAFT AT DEDICATION

HOT SPRINGS Va July 20—William H Taft was today present at the dedication of a new courthouse at Germantown Va five miles from Hot Springs, and officiated in the opening services of the court He delivered an address upon the administration of justice by the courts The news that the Republican candidate for the Presidency would be present at the ceremony caused a large gathering from this section of the State.

NO WARRANT FOR ARREST OF SON'S ALLEGED SLAYER

John Birchnoff's Father Is Refused His Request.

(SPECIAL TO THE TRIBUNE.)

SAN FRANCISCO July 20—Albert Birchnoff the father of John Buchnoff whose dead body was found in the crematory at the reduction works on July 10 appeared at police headquarters this morning and made an effort to get a warrant for the arrest of August Delmonte foreman of the works charging him with murder

Neither Police Judge Shortall or Judge Conlan would issue the warrant owing to the fact that the coroner's jury had returned a verdict of accidental death in connection with the case Buchnoff claims that Delmonte was responsible for the lad's death and it was at the suggestion of the detectives on the case that he made an effort to get the warrant today

Ten thousand people cheered Boggs to victory in The Meadows selling stakes at a mile The Keens' horse ran the distance in 1 38¾.

MIDSUMMER PIANO OFFERINGS

World Renowned Pianos New and Warranted at Prices Less Than Dealers Usually Pay for Them

$132, $148, $186, $210, $268—Terms $12 Cash and $6 Monthly

While those who try to compete with us are bemoaning the pessimistic era that business has gone to the dogs we are hustling and getting lots of it

HOW?

By offering a limited number of pianos during the next few days at prices lower than the ordinary piano house can buy them at the factory We want the business To get business right at this time we fully realize that unusual propositions must be offered

A REAL GUARANTEE.

A real guarantee is one that provides for the return of your money if purchase is not satisfactory We unconditionally warrant every piano we sell as to service quality and price If same grade and quality is obtainable elsewhere for within 20 per cent of our prices we agree to take back the instrument and refund the money absolutely making this a condition of the sale

WE HAVE WHAT YOU WANT.

Nearly every make of piano can be found in our establishment Whatever your preference may be you can find it no matter what make

Kimballs Hazeltons, Deckers, Steinways Knabes Chickerings, Autopianos Pavola Pianos, Story & Clarks, Fishers Bush & Gerts, Crown Orchestrelles, Hobart M Cables, Haddorffs Pease, Schumanns, Somers, and other names illustrious in the piano world are to be found here in large variety Uprights and grands most of them brand new some slightly used or second hand, and all one-third to one-half of the regular price

WHAT $6 MONTHLY WILL DO.

We are selling new $325 pianos of excellent tone and splendid appearance carrying the Eilers money-back guarantee, for $186 terms $6 monthly Good dependable pianos that will give years of service and have always been considered remarkable values at $250, you can now get them for $148 Terms $6 a month We are selling new $400 pianos fully warranted for $268.50. Terms, $8 monthly

These most remarkable offerings are only for Monday, Tuesday and Wednesday, July 20th, 21st and 22nd

OPEN EVENINGS

EILERS MUSIC COMPANY

1075 Clay Street, Oakland

FIRE BURNS DOWN FINE HOME

Berkeley Residence and Big Collection of Relics Go Up in Flames--- Family Away.

BERKELEY, July 20.—The home of Captain Charles Verrey at 1269 Allston way was destroyed by fire at midnight last night with all its contents, at a loss of $2500. A barn in the rear, containing five dozen chickens and a number of geese and turkeys was also badly damaged, all the poultry perishing.

The origin of the fire is unknown. The family were all away during the evening. Mrs. Verrey, whith some of the children, went to the theater in Oakland, while Miss Elsie Verrey, aged 15, and a younger brother, Charles, aged 14, spent the evening with neighbors. These two retu and come about 11 o'clock

LAMP EXPLODED, HE SAYS.

A few minutes later the neighborhood was startled by a flash of light and, although a hurried alarm was sent to the department both house and barn were in ruins when the firemen arrived

Fire Chief Kenny believes that a lamp carried by one of the children must have exploded.

Aside from the direct loss, regret is felt by the family at the destruction of a valuable collection of relics gathered by Captain Verrey in his journeys about the globe as a sailor for the past 26 years.

Captain Verroy is at present at sea and the family has no way of notifying him of the disaster.

LIQUOR LICENSES GRANTED TODAY

Supervisors Accept Fifty Dean Balloting Machines, $37,500 Being Paid for Same.

At today's meeting of the Board of Supervisors liquor licenses were granted to Toscana & Delmas, Sunol, and W. J. Hughes, Sunol.

County Surveyor Haviland gave an opinion that the cost of macadamizing Ashland avenue in San Lorenzo Road District, from the main county road to the Roberts Landing road, would be $2560.

A resolution as adopted accepting fifty Dean ballot machines and allowing a claim therefor of $17,500

Adjourned until tomorrow morning at 10 o'clock.

BIG RED AUTO IS USED BY ROBBERS

Young Man Claiming to Be Son of Wealthy San Francisco Woman in Jail.

CHICAGO, July 20 — Edward Fake, alias Stebbins, alleging himself to be the son of a rich San Francisco woman, and George Stafford of Louisville, Ky., were indicted today as a consequence of spectacular robberies committed with the assistance of a big red automobile

The method of the two men was to drive up to the home selected for their depredations, comport themselves as familiar callers and then escape with whatever loot they had been able to gather. They were fired upon several times by the police of North Shore suburbs.

Fake, who claims that his mother is worth a number of millions, blames extravagant living for his predicament.

INNER DOOR IN STORE COST $25

Alameda Liquor Dealers Fined For Having "Blind Pig" Aperture.

ALAMEDA, July 20. — Joost Brothers, grocers, who were placed under arrest by the Civic League at the outset of the "campaign of purity," for maintaining an inner door between their grocery and liquor room, pleaded guilty before Judge Tappan today and were fined $25. The offense of the firm was purely a technical one. It is said, the door between the two business departments not being to attract or increase trade, but purely for the convenience of the firm members in passing from the grocery to the liquor rooms.

Like several other firms similarly charged, Joost Brothers say they were unaware that the maintenance of the door between the two departments of their business was a violation of the city liquor ordinance.

Will Give Theater Party at Idora Park

ALAMEDA, July 20.—The Foresters of America of Alameda county are planning for their big theater party to be given at Idora Park July 28. Court Pride of Alameda is one of the lodges interested in the combined affair. The proceeds will be devoted to entertaining the high chief ranger, who is to be the guest of the Alameda county lodges early in August. A union reception will be accorded him in Idora Park Tickets for the coming theater party may be procured at Leowe & Wilkens' store, Park street.

BRYAN ASKS FOR MORE MONEY

FAIRVIEW, Lincoln, Neb., July 20.—William J. Bryan today again occupied himself with the subject of campaign contributions and issued a statement appealing to the Democratic newspapers of the country to begin the collection of a fund from their subscribers. He believes this year the Democrats will receive a large campaign fund than ever before and that the money necessary will come from the masses.

Bryan says: "I wish every Democratic paper would begin the collection of a fund from its subscribers. There are very few Democrats who could not afford to make a small contribution and the people will never be able to control the government until they take unto themselves the burden of supplying campaign funds. As long as a few men furnish the money to finance a campaign the men will exert an undue influence on the government

ABOUT CORPORATIONS.

"It seems that we have reached the end of corporate contributions and this is a step in advance, but the individuals who control this favor-seeking corporation may still dominate politics by furnishing the sinews of war. The Democratic party was struck a blow at this system by limiting contributions to $10,000 and providing for publicity before election. The Republican party has so far refused to join us on this proposition, but public sentiment may yet compel it to do so."

According to Democratic leaders who have been to Fairview and conferred with Bryan, the ability of the Democratic party to secure the negro vote in Ohio will depend largely upon the attitude of Senator Foraker So long as he remains outside the Republican breastworks, at least as regards Judge Taft, the Democrats feel assured of large negro support in that State.

GIVES STORY OF FORESTRY POLICY

Findley Burns of Washington Outlines the Ideas of President Roosevelt.

BERKELEY, July 20.—Findley Burns of the forestry department of the department of agriculture at Washington lectured before the students of the summer school this afternoon in California Hall on the national forestry policy of the Roosevelt administration. Burns will speak again tomorrow afternoon at 3 o'clock on forestry in educational work.

A meeting of the teachers from the Hawaiian Islands in attendance at the University summer session has been called by Dean Charles Reiber for tomorrow afternoon in California Hall at 4 o'clock More than thirty teachers from the islands are registered for work at the University and recognition of their presence will be made by the dean of the summer session at the meeting.

ENTERTAINMENT.

Arrangements for their entertainment while here will be made at the meeting.

Findley Burns will have the platform again on Wednesday afternoon at 3 o'clock in California Hall, and at 8 o'clock in the evening he will deliver an illustrated lecture on forestry in Hearst Hall, to which the public is invited

On Thursday afternoon the board of regents of the University will meet at room 1216 Flood building, in San Francisco.

On Friday evening Professor O'Neill, dean of the college of chemistry, will deliver a lecture in the lecture room of the chemistry building, on liquid air.

The students of the summer school will enjoy an excursion about the bay Saturday morning, leaving San Francisco at 9 o'clock in the morning on a special steamer.

SOLDIERS WERE IN GREAT DEMAND

Alameda Brigade Boys Receive Welcome From Girls at Monte Rio.

ALAMEDA, July 20.—The first Alameda Company, Boys' Brigade, has returned from its camping excursion to Guernoville, near Monte Rio The company left Alameda a week from last Saturday, in the command of Captain C. E. Hill and Lieutenant D. H. Knox They were accompanied by J. E. Baker the founder. The company had a delightful outing. The members of the company returned Saturday night, while Captain Hill, who stayed over several days, returned this morning. Captain Hill says that his men were greatly appreciated at Monte Rio, which is not far from the scene of their encampment and which the company visited. "There were about ten girls to each man," he said, "and so our company was appreciated when we marched in."

Native Daughters Install New Officers

ALAMEDA, July 20.—The officers of Encinal Parlor, 156, N. D. G. W., were installed last Friday night by the district deputy, Sarah Sanborn, assisted by the grand trustee, acting as grand past president, Mrs. James Jordan. The officers installed were past president, Irene Rose, president, Mary Wilbur, first vice president, Marie Harrington; second vice-president, Ida White; third vice-president, Amelia Kiselick; marshall, Augusta Schumann; financial secretary; Eda Rose; recording secretary, Laura Fisher; treasurer, Mary Wilson; inside sentinel, Matilda Bargones; outside sentinel, Annie Winters; trustees, Bernardine Bourguignon, Laura McMaster, Mary Winters; organist, Loretta Du Fosse

A banquet concluded the evening's entertainment.

To Order Engine.—It is expected that the city council, at its meeting tonight, will formally enter into a contract to purchase the Watrous auto fire engine. This matter was practically decided at the committee meeting last Friday night, and all that is necessary to have the engine shipped to Alameda is the formal sanction of the transaction by the council at a regular meeting.

PUSHED IN BAY; NEAR DEATH

Ed. L. Pimentel Thrown From Yacht and Has Narrow Escape From Being Drowned.

BERKELEY, July 20. — The act of one of his companions, who in a moment of thoughtlessness, deliberately pushed him overboard yesterday afternoon from a yacht, nearly cost the life of Ed L. Pimentel, an employe of the Berkeley Electric Light company, living at 2141 Berkeley way.

Pimentel was caught by the ebb tide flowing at great speed and was almost carried through the Golden Gate before he was rescued.

It was necessary to throw him a line and launch a boat to save him from being engulfed in the heavy tide rips.

Pimentel was one of a party of about forty young people that made up a pleasure party taken by Captain Ed Wright of Alameda on the yacht Anona for an excursion about the bay. The merriment was running high when the young man was thrown into the water. Immediately there was a chorus of screams from a number of young women making up a large portion of the party.

CARRIED BY CURRENT.

Pimentel had a life preserver in his hand at the time he was thrown from the boat and managed to get it about his body as he began to swim. The yacht was tacking southwest and before it could be brought about Pimentel was a quarter of a mile distant.

Captain Wright brought the craft up to the wind and as he neared the struggling young man, ordered a line thrown to him. Wright at the same time launched his "dingy" and started pulling toward him. There was confusion, and Pimentel was hoisted on deck by aid of the life line, while wright (in the boat) was caught in the tide riffles, was having a fierce struggle to save himself.

MEMBERS OF PARTY.

Among those in the party were Misses Anna, Clara and Jessie Anderson, Peyton, Roberta Sydner, Vona Patrick, Colla Dutton, Emily Shaw, Helen Hussey, May Charaty, Catherine Kiley, Walsh, Carol Daniels, Allie Gardner, Mrs. Aura D. Peyton, Mrs. Howard Johnson and Mrs. J. Brightman, Arnold Barnett, Mel Newfield, Park Boyver, Otto Ryf, Edward L. Pimentel, F. W. Rohrer, Carl Hoffman, Juan Brightman, Walter Lee Howard Johnson, H. Mintch, J. Garlock, W. E. Judge, Dr. E. Smith, Tony Borcelli, Teddie Davis, J. Ish, John J. Hill and John Potts.

OFFERS TOURIST HOTEL SUPPORT

Rufus P. Jennings Pledges Help to Proposed Hostelry in Alameda.

ALAMEDA, July 20. — Vice-president F. W. D'Evelyn and Secretary Ralph A. Russell of the Alameda Chamber of Commerce were in San Francisco Saturday in regard to the matter of the new tourist hotel in this city. While there, they interviewed Rufus P. Jennings, and he assured them of his hearty support in the scheme.

"Mr. Jennings thought tha the project was an admirable one," said secretary Russell today "He was enthusiastic over our plan to erect a tourist hotel, and declared that it would undoubtedly be successful. He also said that he would use all of his influence toward inducing men with capital to become interested in the project. Jennings has plenty of faith in the future of Alameda, and says that when we get the tourist hotel, the life and activity of the city will undoubtedly be increased."

K AND H'S DEFEAT FRUITVALE NINE

Spectacular Ball Game Yesterday Resulted in Victory for Alameda Team.

ALAMEDA, July 20.—In an exciting game at Fruitvale yesterday afternoon the Krieg and Haltons of Alameda defeated the Fruitvales by a score of 10 to 7. The game was played for the benefit of the Fruitvale fire department, and was witnessed by fully 2000 people. The fans seemed perfectly satisfied with the class of ball put up by both teams.

There were numerous grand stand plays, and the spectators were often moved to applause. The work of both pitchers, Wallace Merriman for the Krieg and Haltons, and Miller for the Fruitvales, was almost unimpeachable. They allowed few hits, and showed excellent control.

An especially brilliant play was made by the Fruitvale left fielder, Tiny Roe. Hom eruns were made by Frank Daly and Sidney Shepherd, the two hard hitters of the K. and H. team.

Grass Fires.—The fire department in Alameda was called out to extinguish two grass fires yesterday. One was at Sixteenth street, near Chestnut, and the other was on Nineteenth, between the Fruitvale and High street bridges.

Kelly Training.—Hugo Kelly, the

BEATS WIFE AND LANDS IN JAIL

Woman Claims Husband Threatened to Beat Her Into Pulp--Her Screams Arouse Neighborhood.

BERKELEY, July 20.—Shrill screams and cries of "Murder, murder!" from the flat over the northeast corner of Dwight Way and Shattuck avenue at 11 o'clock last night caused a dozen calls to be sent to the police station for assistance by the terrified neighbors. When Sergeant Fraser broke his way through the door of the apartment he found a scene of wild disorder.

In the center of the room was Mrs. Albert Wineberger, wife of a plasterer, moaning with pain, while over her was her husband, threatening to beat her to a pulp, it is said.

The woman showed signs of ill usage. Her face was cut and scratched, her arms bore marks of bruises and between sobs and hysteria she told the officer that the husband had been beating her.

Wineberger was taken to the station and this morning sent to the county jail to await a hearing on a charge of battery, preferred by his wife this morning before Justice of the Peace Edgar.

Mrs Wineberger is about 40 years of age She told Judge Edgar today that she was obliged to fight for her life against the onslaught of her husband. The woman is on the verge of collapse from shock and pain.

Popular Berkeley Girl to Live in Sacramento

—Belle-Oudry Photo.

MISS MILDRED HOLLAND

BERKELEY, July 20. — Miss Mildred Holland, one of the best-known girls in the Berkeley High school, will leave shortly for Sacramento, with her parents, where she will make her home in the future.

Miss Holland is one of the most popular young society girls in Berkeley and has many friends who will regret her departure.

During the last few days of her stay here she will be the honored guest at many delightful affairs, which friends are planning in her honor.

NAUTILUS FIRST IN BIG REGATTA

ALAMEDA, July 20.—Commodore Strom of the Nautilus won first honors at the class flag regatta of the Aeolian Yacht Club, held on the bay yesterday, by winning his race in the thirty-five-foot class, and making the best individual time on the course. The regatta was held on the fifteen-mile triangular course from the Alameda mole to the stakeboat off Hunter's point, and around the May Flint wreck buoy and back to the finish line near the mole.

The results were as follows:

Special yawl class—Iola (Captain Ward), first; Maybe (Bradley), second; Corsair (Lydickson), third. In this race the Chispa and the Ripple did not start, and the Iola was disqualified for not rounding the stake boat, so the Corsair was declared winner.

NAUTILUS WINS EVENT.

Thirty-five-foot class—Nautilus (Strom), first; Emma (Schmidt), second; Fleet Wing (Dorn), third.

Twenty-five-foot class—Aeolian (Boyson), first; Elvira (De Jarnier), second; Beaver (Jones), third; Ceres (Vice-Commodore Rathke), fourth; Mis (Postel), fifth.

Twenty-foot class—Idlor (Roethe), first; Anna S. (Schroeder), second. The Petrel was entered in this race, but did not start

The officials were Captain Louis Landgren, Captain Hank and Leo Ellis.

JEALOUS WOMAN TURNS ON GAS; SCARES HUSBAND

Discharge of Blonde Young Waitress Brings Reconciliation

In the bitter desperation of her grief, caused by the fickleness of her husband's affections, Mrs. H W. Baldwin, a bride of a month, seemingly attempted suicide last Tuesday. The bluff was so effective that the repentant couple is enjoying a second attack of honeymoon bliss, and although the bride is still most becomingly weepy and storm-tossed, and danger signals are flagged now and then with threats of duplicating her role as the star in a day's sensationalism, the groom makes such vows of faithfulness that the near-tragedy turns out to be pure melodrama with a flavor of farce comedy.

NEIGHBORS AGITATED.

Last Tuesday the vicinity of Twenty-third avenue and East Fourteenth street, where the Baldwins reside and have their place of business, was greatly agitated by the report of the suicide of Mrs. Baldwin, a young woman who had just recently moved into the neighborhood as a bride. Doctors came post-haste and the ambulance was called for, and the street became crowded. Dr E. H. Byron was the first to arrive at the Baldwin home, where he found Mrs Baldwin making a most lifelike attempt at suicide.

GAS JET TURNED ON.

The gas jets were turned on, and the woman, with eyes flashing and desperately in grim earnest, was grabbing a tube with the gas turned on, stoutly informing the sympathizing neighbors that she was about to die and would they please leave her alone.

In the meantime the thoroughly frightened husband, who is fat and 60, and his wife says is fickle, a John Falstaff of the heavyweight class, seeing his wife enacting a death scene, melted with remorse. The woman, not one whit the worse for her little ruse, resumed her place in embrace of the Baldwin restaurant's cash register, peace having been negotiated upon Mrs. Baldwin's own terms, which were, that a blonde waitre should forthwith and instantly be giv her walking papers

Mrs. Baldwin does all the work of th restaurant, and Baldwin, being so muc relieved of work, found ample time smile upon other ladies, particularly th blonde waitress, his wife said.

Mrs. Baldwin seeing how affairs stoo frequently remonstrated, but argume failing to impress her husband, she r sorted to make-believe suicide

"We are not having an trouble. Yo must be mistaken. There is anoth Baldwin family living out here and yo have probably come to the wrong house said Mrs. Baldwin this morning.

It was not difficult to obtain inform tion, however, as the whole neighborho is still gossiping about Mrs Baldwi clever bluff and how the Baldwins a again on good terms after the spat th ended the first honeymoon.

"She hadn't inhaled a bit of the g although she did make a good stagger it," said Dr. Byron, whose offices a around the corner from the Baldwin restaurant, and who attended Mrs. Baldw having been called there on an emergen that requested him for pity's sake hurry up as the lady was dying.

ANOTHER WOMAN.

The story would have remained in the quiet of oblivion but for the activity of a former sweetheart of the Falstaff w runs the restaurant. This woman, w was reputed to have been engaged Baldwin before the present marria having heard of the family row made her mind to get even with both of the by sending information of the story THE TRIBUNE.

ATTEMPTS LIFE OF HIS ACCUSER

Japanese, Released From Jail, Tries to Shoot Fellow Countryman.

ALAMEDA, July 20.—Because the testimony of Y. Hushimura had led to his imprisonment in the county jail for thirty days, S Kitsunai attempted to take Hashimura's life as soon as he was released. Charged with assault with a deadly weapon, Kitsunai was taken into custody yesterday He attempted the life of Hashimura in order to revenge himself on the man who had caused his imprisonment.

On the complaint of Hashimura, Kitsunai was arrested about a month ago for breaking windows in the former's house at 1609 Park street. He was sentenced to spend thirty days in the county jail and Hashimura's testimony was responsible for his conviction. He served his thirty days and as soon as he was released went to Hashimura's place and attempted to shoot him with a revolver. Hashimura was too quick for him and snatched away the pistol before any damage was done He then telephoned for the police The case will come before Judge Tappan tomorrow morning.

ANCIENT FORESTERS ENJOY A BANQUET

After Installation There Were Toasts and Speeches by Prominent Members of Order.

ALAMEDA, July 20.—An installation of officers was held Saturday night at Eureka Hall by the Court Royal, Ancient Order of Foresters. J. A. Dunham, deputy high chief ranger of the State of California, performed the ceremonies, assisted by a delegation of high court officers. J Crowley, David Barnes, George Wardon, J. Collins and J. J. Roberts composed the installation officers. The officers installed were: W. H. Blake, chief ranger; I. H. Chandler, sub-chief ranger; S. Winkler, financial secretary; J. T. Hardin, treasurer; E. Champion, recording secretary; Charles Foster, junior woodward, H. Thomas, junior beadle.

After the installation the company adjourned to the banquet-room, where was enjoyed a sumptuous repast. There were toasts and speeches by the visiting officers, with W. H. Blake acting as toastmaster.

One important feature of the evening was the presentation of the past chief ranger's certificate to H. Thomas by J. T. Hardin.

NEW PENTECOSTAL CHURCH IN BERKELEY DEDICATED

Fifteen Hundred Persons Attend Services and Hear Sermons.

BERKELEY, July 20. — The new building of the congregation of the Pentecostal Church of the Nazarene at Bancroft way and McKinley street, was dedicated yesterday afternoon in the presence of over 1500 people, including members of the denomination from many towns and cities in the State. There were services all day, beginning at 9 o'clock and continuing until after 9 o'clock at night.

The dedicatory sermon was delivered by the Rev. P. F. Brezee of Los Angeles, who reviewed at some length the trials and vicissitudes of the congregation to acquire a suitable building for worship.

It was twelve years ago that the first small chapel was established at the corner of Grove and Allston way, under the direction of Brother E. A. Girvin. Little by little the membership grew until two years ago the trustees found it necessary to acquire a new site and construct a larger edifice.

The building dedicated yesterday cost $11,000 and is in the center of the college town.

REMAINS OF NEVADAN ARE SENT TO RENO

ALAMEDA, July 20. — Today the remains of George W. Lytton were sent to Reno from the undertaking parlors of mills & Gallagher. Lytton, who died last aturday at the home of his daughter, Mrs. H. McLaughlin, of 512 anta Clara avenue, was a cattleman of Elko, Nevada. He died after an illness lasting several weeks.

HUSBAND AND EX-HUSBAND IN DEA

Berkeley Men Mix Things and as a Result One Lands in Jail.

BERKELEY, July 20.—The fact t it Martin Johnson of 3127 Mabel str t, South Berkeley, and Carl Ahlbom of 1 51 Addison street, West Berkeley, have been the husband of the same woman is the cause of a duel, it is said, on the street yesterday morning, which resulted in Johnson's arrest this morning on a charge of battery, made by Ahlbom.

Ahlbom declares that Johnson attempted to stab him with a dirk, and exhibits a club with two inches of the broken blade imbedded in it as evidence. Ahlbom says that the force of Johnson's blow was received by the wood. Johnson says that Ahlbom attempted to hit him with the club and that he pulled his knife in self defense. Johnson is so promises to have Ahlbom arrested before night

FAMILY MIX-UP.

Mrs. Ahlbom was formerly Mrs. Johnson. After Mrs Ahlbom had obtained her divorce the three continued to live in the same house at 3127 Mabel street, according to Ahlbom, until Johnson became too friendly again with his former wife, now Mrs. Ahlbom.

There was a hurried separation of the household, with an adjuration on the part of Ahlbom, according to the story he told the police, that Johnson was not to come near the new home of the Ahlbom's at 1151 Addison street.

Some time yesterday morning Johnson appeared at the Ahlbom house ostensibly in search of a key he claimed Ahlbom had carried away when he and his wife left the Mabel-street home. On the way home, about a block from the Addison home, about a block from the Addison street house, Ahlbom says Johnson met Mrs. Ahlbom and the woman was heard to scream.

"I rushed there and it was then I had to defend myself with the club," says Johnson.

The preliminary hearing will come up tomorrow morning.

MACHINISTS HAVE PLEASANT PICNIC

Program of Games and Outdoor Sports and Dancing Filled the Day With Plenty of Fun.

BERKELEY, July 20.—The sixth annual picnic yesterday of Oakland Lodge, No. 284, International Association of Machinists, at East Shore Park, near Stege, was largely attended. A program of games and outdoor sports was enjoyed, the chief feature of which was a baseball game between Oakland Lodge and Railroad Lodge No. 410. The committee in charge of the outing were as follows

Gate—P. W. Buckley, M. P. McGill, T. Dixon, W. L. Chamberlain, E. G. Christensen.

Refreshment—G. Press, T. Franson, T. Bradshaw, W. L. Ivey, G. H. Blake

Floor—J. L. Alexander, W. L. Chamberlain, E. G. Christenson, W. H. Blake, F. Thayer.

Baseball—G. H. Blake, J. E. Stack, E. G. Christensen, A. R. Wold.

Ticket—W H. Blake, V. Dunkelberger, P. W. Buckley, W. H. Levy.

Gate and game prizes—A. Cairns, J. G. Hill, A. A. Crockett, D. Moss, J. J. Alexander, W. H. Levy.

Wheel of fortune—James T. Colegan, V. Dunkelberger, A. Campbell, A. Cairns, A. R. Wold

Ladies' auxiliary—Mrs. P. W. Buckley, Mrs. A. Cairns.

DRINKING OUT OF OWN FLASK PROHIBITED

NEW ORLEANS, July 20.—Drinking even out of one's flask, in passenger trains in Louisiana constitutes a misdemeanor punishable by a fine or imprisonment or both, according to a new state law, which went into effect today.

After a hard fight a section was killed, making the law inapplicable to students taken with meals in a regular dining car.

Trainmen are vested with the authority of officers.

ISSUES FIRST BOOK OF BOHEMIAN CLUB

BERKELEY, July 20.—Porter Garnett, assistant librarian in the Bancroft library and one of the best known members of the Bohemian Club of San Francisco, issued this afternoon the first volume of the history of the club he has been preparing for the past year. The volumn goes back for nearly twenty years, recites the history of the various jinks and contains much personal narrative of the various members.

TELL TRUTH SAYS AGED FATHER

Parent of Alameda Murder Suspect Pleads With Son to Relate All That He Knows.

ALAMEDA, July 20.—Mystery still hangs over the murder of Henry Bangs, the watchman at the Pacific Coast Borax Works, whose head was beaten in by a gaspipe early Friday night and whose body was found Saturday morning. The two suspects who were arrested Saturday morning, James A. Dyer and William E. Jentzen, were released yesterday after being examined by Assistant District Attorney W. H. L. Hynes.

After examining the men yesterday the police were convinced that the men were not implicated in the crime. After the sweating process had been gone through and the men were examined by Acting Chief Kamp and Assistant District Attorney Hynes, they were released yesterday afternoon.

HAVE NO EVIDENCE.

"I am satisfied that they were not the men," said Kamp this morning. "They told a straight enough story at the examination and we could not detain them We are still working on several clews which our officers have and intend to keep up a diligent search until the criminals have been found. Policemen Keyes Huff and Brown are still detailed upon the case."

Although Hynes admitted that the men established fairly clear alibis, he would express no decided opinion as to the case. "Bangs was certainly murdered," he said, "and I believe that the motive was robbery. As to these two men, our examination for an hour and a half brought out no direct evidence that they were the persons that killed Bangs."

AGED FATHER PLEADS.

Jantzen's father visited the prison yesterday and implored his son to speak if he knew anything concerning the murder.

"I would rather see you dead," exclaimed the old man, "than to know that you had anything to do with this awful crime. Yet I want you to tell the truth if you did it, or if you know who did it."

Jantzen denied knowing anything about the murder. He declared that he was at home all night and Dyer claimed that he was in Oakland Officers Keyes and Huff said this morning that they were working on a clew, but that they had as yet no definite information as to who had committed the murder. The inquest will be held Thursday.

SAYS DUMMIES ARE ON REGISTER

ELMHURST, July 20.—In a sermon preached at a union service of the churches of Elmhurst and adjoining districts in the High-street Presbyterian Church last night Rev. Walter E. Tanner, pastor of the Melrose Baptist Church, renewed his attacks upon the corrupt political methods employed by what he called the county courthouse gang of Oakland. He said in part:

"No subterfuge practiced by any professed Christian man to excuse himself from the performance of this duty will be condoned by the community. In the great battle for civic righteousness there are only two sides the right side and the wrong side. On the right side are the organizations which are striving to establish civic purity and decency. On the wrong side is the Herrin political machine, backed by railroad graft and the liquo; element. In the language of the old leader, Joshua, 'Choose this day whom ye will serve.'

"No christian man in this community should indorse any candidate for the legislature who does not favor an anti-race-track bill. We must go to the polls and show that we do not stand for the methods employed by the County Clerk Cook in his manhipulation of the political affairs of the county and in making up his registration list. Unquestionably there is a padded registration list in this vicinity. It contains the names of men who do not live here, of others who have been dead for years, while a large number of other names are those of pure 'dummies.'"

STEALS $700 FROM ELECTRIC ROAD

NAPA, July 20.—Discovery of the fact that the San Francisco, Vallejo and Napa Valley Electric Road had been robbed between midnight and Friday this morning, has been just made. A sum exceeding $700 was secured by the robber. The robber opened the door of the baggage room of the depot with a key such as is used by conductors and bored holes through the wall and into the cabinet, in which conductors on the road are in the habit of depositing the sacks in which their daily accumulations of coin are put. Through the holes he inserted his hand and sprung the lock of the cabinet.

Suspicion has been directed toward some persons whose identity is not disclosed and an arrest is expected at any time.

WOMAN JUMPS TO DEATH FROM WINDOW

MARYSVILLE, Cal., July 20.—The coroner is investigating the strange case of Mrs. W. Peters, who last night deliberately walked out of a second-story window of a lodging-house in Browns Valley and was instantly killed by the fall of eighteen feet to the ground. The woman was undressed at the time and there are conflicting stories of the affair, one being that she deliberately threw herself from the window.

BRUTAL FOOTPADS BEAT FORMER ENSIGN

SAN FRANCISCO, July 20.—Using a heavy club, two brutal footpads attacked Lennox David, formerly an ensign in the navy, on East street last night and gave him an unmerciful beating. As the man lay unconscious on the pavement, his assailants went through his pockets and made away with $60.

RUDOLPH SPRECKELS ACCUSED NOW OF THREATS IN POLITICS

Charged With Intimidation in Desperate Effort to Get Control of San Francisco County Committee

SAN FRANCISCO, July 20.—Rudolph Spreckels and his associates in the Lincoln-Roosevelt League are accused of trying to intimidate members of the Republican County Committee in order to retain control of that organization in opposition to the "regular" wing of the party. The controversy has taken the form of the most bitter contest known in the political history of San Francisco for many years. There is an open attack on the personal and political methods of Rudolph Spreckels, who is now out in the open as the league's general-in-chief, with the detective-lieutenant, William J. Burns.

These disgruntled members assert in a general way that the ambition to secure control of the committee has led Spreckels and Burns into the devious ways of too practical politics, even to the extent of intimidation, attempted coercion and attempted petty bribery.

Make Grave Charges.

The organization members who make these grave charges assert they are preparing them in the form of affidavits for presentation to the Grand Jury as soon as they have secured sufficient corroborative evidence.

The men and the charges they make in brief are as follows:

Charles H. Forbes, secretary of the committee: Charges in a signed statement that he was offered the position of secretary of the children's playground in Golden Gate Park with a salary of $125 a month and promise of more if he support and work for the Lincoln-Roosevelt League and that he refused the offer.

Fred G. Cartwright, member of the Republican county committee: Charges in an affidavit he has prepared that Rudolph Spreckels sought to use the influence of his position as president of the First National Bank to force him to vote with the Lincoln-Roosevelt League.

Spreckles' Threat.

Rudolph Gercke, member of the Republican county committee. Charges that a representative of Rudolph Spreckels threatened to interfere with his business unless he supported the Lincoln-Roosevelt league

Ben Levy, member of county committee. Charges in affidavit that Burns offered him a steady job at $5 a day if he would have nothing to do with the organization men. Levy said that was not enough for him and refused.

More Intimidation.

In addition to the specific charges which these four men make, and which they are preparing in the form of affidavits, they are authority for the statement that Edward Kelly, a well-known stableman, resigned as a member of the county committee in order to prevent his business from being ruined. Kelly was out of town yesterday and it was impossible to get his confirmation of this statement.

Fight Spreckels-Burns.

Forbes, Cartwright and Gercke stated last night that the incidents of coercion and intimidation which had come within their own personal knowledge could be duplicated by other members of the anti-Lincoln-Roosevelt League faction of the committee.

They were unanimous in declaring that the fight had only started, and as soon as they had piled up sufficient ammunition in the shape of affidavits they would make the grand jury room a fort from which to launch a bombardment that would make Spreckels, Burns and the rest of the Lincoln-Roosevelt League stagger.

The Phelan Mix-up.

"I asked him if I understood that he threatened me with the non-fulfillment of my negotiations with Mr. Phelan in the event of my refusing to accede to his demand. He replied, 'Not at all'; that he never permitted politics to mix with business. I then suggested to him that the course he was pursuing, in my opinion, was developing very greatly to the detriment of San Francisco; that he could attain equal results by working along different lines, and suggested lines which in my opinion would have given the desired results.

"His Coat Off."

"He replied that he had determined on this course of action and proposed to pursue it to the bitter end; that he had not been in politics before, but he was now in politics and was taking his coat off and was going right down the line.

"I called his attention to the fact that I had a loan with the First National Bank, amounting to originally $3500; that this amount had been reduced to $2500 upon call of the bank within the past four months, and asked him if he intended to crowd me and he stated that he had not at any time taken advantage of his position in the bank to further his personal affairs. In spite of his statement as above set forth the bank has made a further call for the reduction of the loan.

"I then left him, saying I would give him an answer the following day at 5 o'clock. In accordance with this I called upon him again at 5 o'clock on July 15th anad told him I decided I could not comply with his request

One of the big guns in this bombardment will be the affidavit embodying what Fred G. Cartwright says have been his experiences since he decided to run counter to the political ideas of Rudolph Spreckles. The following statement which Cartwright gave yesterday contains the gist of his accusation:

Resignation Demanded.

"At the request of Mr. Rudolph Spreckles I called upon him at his office, 123 Sansome street, about 5.15 p. m. on July 14. After shaking hands, I remarked that I supposed he wanted to see me regarding politics. In reply he stated that he wanted me to resign from the Republican county committee. To this request I replied I didn't see how I consistently could; that I was committed to a line of action and did not think it was right for me to withdraw. He proceeded to argue with me on the proposition, to the effect that he was familiar with certain business enterprises which I was now engaged in promoting here in this city, that they were of such a nature that I would require friendship and probably considerable financial assistance, that the course that he was pursuing was the right one, and that I would better consider carefully and agree to his proposition; that I was a young man; that these business enterprises looked desirable and that it behooved me not to mix politics with them; that he had talked over some portions of them with Mr. Phelan and was familiar with what I was doing in that direction and intimated that he could help me.

Individuals Hounded.

"The various individuals who have been hounded this way are gathering information with a view to tracing all that they have learned before the Grand Jury at an opportune time if it is deemed advisable."

Rudolph W Gercke last night made the following statement: "On July 9, at about 2 o'clock, Mr. Matson of the Call visited me at my place of business and asked me if I was Mr. Gercke, the county committeeman, and I answered that I was. He asked me what I intended to do in regard to the meeting to be held the following night, furthering this question with a volunteered statement that I should stay with the Lincoln-Roosevelt League and not go over to the other side; that Tom Sullivan had sold out to the railroads and that he had conclusive evidence to that effect.

"Call Would Roast."

"He said that if I went to this meeting the Call would roast me the next day. I said if I should not go, what then. He said: 'In that event the Call will give you a good write-up on the front page.' He further stated that the best way that I could get out of it was to take a little trip to the country, preferably to Santa Cruz, and forget to come back.

"I remarked that it took money to make these trips and he suggested to me that I should come down and he would make me acquainted with Mr. Simpson and I said I did not see why I should go down to see Mr. Simpson or any one connected with a newspaper.

Again Menace.

"Mr. Rudolph Spreckels and Mr. Burns then called upon me at my place of business and said they wanted to talk this political question over with me, and we talked for ten or fifteen minutes and could not come to any conclusion. As I was busy I had to cut our interview short, whereupon Mr. Burns invited me to meet Mr. Spreckels at Burns' office in the Delbert block at Van Ness avenue and O'Farrell street the next night. I kept the engagement and had a further talk with Mr. Burns, Mr. Spreckels and Mr. Dam. After talking the matter over for some time we could not get to any agreement, and the threat was again made that if I did not stay with the Lincoln-Roosevelt League the 'Call' would certainly roast me.

Dana Hall Sleuth.

"On the night of the meeting Ed Pincus, a detective in the employ of Mr. Burns, of whom I am informed conducts a dance hall on the Barbardy Coast, met me in the corridor of the Pacific building and said that Mr. Burns and Mr. Spreckels were down in the automobile and would like to have a conversation with me, and I positively refused ot have anything to do with them.

"On last Friday afternoon Burns called on me again and invited me again to talk that matter over with Mr. Spreckels that night, but I remarked I would not go out of the house, that I intended to stay at home. He asked me my telephone number so that an appointment could be made over the telephone Since then I have not received any further message from them."

"Be With Financier."

Ben Levy's description of his part in the symposium is as follows:

"Burns sent for me a week ago Friday. I went up to the Delbert block and saw Mr. Burns and Mr Spreckels. They told me they wanted me to be with them and not to attend the meeting of the county committee that night. Mr. Burns said to me: 'Is it not better to be with a financier of the city and county of San Francisco like Mr. Spreckels, who will always help you and will always be your friend?' My answer was that I did not know why Mr. Spreckels should get into the political game at this late day. Burns and Spreckels told me that they would look after me, but not to attend the meeting.

"On the night of the meeting, before taking the elevator, I was approached by Tom Magee and Ed Pincus, and they asked me not to attend the meeting. I told them that as Republicans we were going to stick together. They made an engagement with me to see Burns the next day. I saw him and again said I was going to stick by the Republican party.

Kidnaping Threat.

"I saw them last Tuesday or Wednesday. When I called Burns was not there, so I went down stairs and when I returned fifteen minutes later Burns and Spreckels were in the room. I again told them that I was going to stand by the party and said that Mr. Spreckels was doing queer politics. Burns lestingly said: 'Don't you attend that meeting tonight; if you do we will kidnap you.' and I said. 'You'll have to go some.'

$5-a-Day Briber.

"That night I was approached again by Pincus while I was in the meeting. Pincus told me Burns wanted to see me and I left the assembly hall before the meeting was called and walked around to Fourth and Stevenson streets and found Burns standing in a doorway. Burns then told me not to have anything to do with those fellows, meaning the organization men. If you do not I'll guarantee you $5 a day right along. I said I did not think that was enough for me; that I was going to stand by the people."

Levy says he will set forth the foregoing in an affidavit and promises even more sensational disclosures.

Ed Pincus, alluded to, is a keeper of a dance hall on the Barbary Coast. He is said to be a detective in the employ of Burns, as is also Tom Magee, a saloonkeeper in the Richmond district.

Fat Place Offered.

How Secretary Charles F. Forbes refused a tempting bait offered to seduce him over to the Lincoln-Roosevelt League forces is set forth in the following statement, which he dictated last night

"Tuesday afternoon, July 14, 1908, a friend of mine came to my office, room 252 Pacific building and stated that he was authorized to offer me the position of secretary of the Children's Playground at Golden Gate Park, at $125 per month, the salary to be raised to $150 and $175 by the first of next year and the position to continue during Mayor Taylor's administration

"He claimed to come direct from Harry McKannay, private secretary of Mayor Taylor and McKannay was the one who was to secure the position for me. On my part, I was to support the Lincoln-Roosevelt League in the County Committee and elsewhere.

"It was stated that McKannay took a great interest in the success of the league, but could not publicly appear as he was the private secretary of a democratic mayor. I refused the offer"

Creighton Bobs Up.

Every effort was made to locate McKannay last night to get from him a reply to these charges, but he was out of town and could not be found. The search for him, however, led to Attorney Charles Creighton, brother of "Dick" Creighton, and the lawyer promptly denied that the mayor's secretary had anything to do with active politics and could not have sent an emissary to Forbes. Creighton denied a rumor that he had made any offer or inducement to Forbes to get him to return to the Lincoln-Roosevelt fold, but he did admit that he had used all the power of his eloquence to achieve the conversion of the county committee's secretary.

"To Better Himself."

"I may have told him," said Creighton last night, "that he would in time bette rhimself if he came over to us, but I could not have offered him that children's playground job, because I did not know it existed."

Finally Creighton admitted that he may have said something about inducements but if he did he said it on his own responsibility and not at the instigation of McKannay or any one else. He admitted that he had talked a good deal but that was as far as he would go.

Forces Lined Up.

This bitter feud is the outcome of a battle for control in the Republican county committee The forces are evenly divided. Neither side can do anything because it lacks a quorum. The organization members, composed of Charles H. Forbes, Tim H. Sullivan, William J. Bell, John D. Daly, D. L. Worthington, Ben Levy, F. G. Cartwright, Hamilton Bauer, R. Gercke, R. Struble, Dr. William T. Kibbler, John Butler, Jerry Lucey, E. R. Strausse, O. B. Greenebaum, Ed M. Buckley, Dominick Behan and John T. Fidwell, met in the Pacific building last Wednesday night. There were eighteen present and but one more member was needed to insure a quorum. The organization men counted on E. R. Kelly, the stableman, but at the last minute he sent his resignation to Chairman Dam.

Injunction Obtained.

It was then that the suggestion was made that inasmuch as Marshall Hale was absent in Europe the county committee was composed of only thirty-five members, and therefore eighteen constituted a quorum. The meeting was held on this basis and the following day the Lincoln-Roosevelt contingent, headed by Chairman Dam, secured an injunction from Judge Murasky preventing the organization men from doing business.

There being a deadlock, both sides are striving to secure reinforcements. Spreckels and Burns have been energetic in their efforts to secure additional votes for the non-organization men.

MEMORIAL FOR DR. THEO. HERZEL

G. C. RINGOLSKY, who spoke at the Zionist meeting in San Francisco last night.

Prominent Hebrews Head Movement to Plant Olive Trees In Palestine.

Memorial services commemorating the anniversary of the death of the late Dr Theodore Herzel were held last night in the Temple Beth Israel in San Francisco, under the auspices of the Agudath Zion Society of San Francisco and the Carmel Zion society of Oakland.

Dr. Henry Epsteen presided

About three hundred Zionists were present at the meeting, which raised several hundred dollars for the planting of olive trees in Palestine. The Jews hope to rejuvenate Palestine by means of the trees. The olives will be placed in the form of a grove, which will be called Herzl's grove.

TO ERECT MONUMENT.

G. C Ringolsky, who is a prominent member of the Zionist societies made the appeal for the olive trees. He discussed the practical side of the rejuvenation of Palestine His speech was eloquent and convincing and was responded to by generous contributions.

Other speakers were the Rev. Dr. Levy, Honorable Julius Kahn, Elliott M. Epsteen, Dr. Henry Epsteen.

The arrangement committee consisted of Miss S. R. Nathan, chairman; Dr. M. S. Levy, A. Feldman, Miss B. Becker, Dr. Henry Epsteen, M. Sherman, Miss M. Edises, Sam Goldstein, William Cantor, Mrs. Herskowitz, G. C. Ringolsky and Elliott M. Epsteen.

BRYAN DOES NOT GET INDORSED

CHICAGO, July 20.—The Chicago federation of labor did not indorse William Jennings Bryan and the Democratic platform at the regular meeting today, but deferred action on the political program until next Sunday. Socialists and independence party followers were disappointed because of the postponement, for they were present in numbers to fight against the indorsement of any candidate of any party.

HURT IN FIGHT AND MAY DIE

Former Employe of United Railroads Thrown to Sidewalk and Injured.

(SPECIAL TO THE TRIBUNE.)

SAN FRANCISCO, July 20.—James Murray, former employe of the United Railroads, who was severely injured in a fight on a McAllister street car early yesterday morning, during which he was thrown to the pavement and rendered unconscious, is still in a serious condition at the Central Emergency Hospital while the police have been unable to fix the responsibility for the trouble.

INTERFERRED IN ROW.

The fight was the result of an argument between two men and it was the interference of Murray as well as other bystanders which caused the affair to assume large pretensions. Murray was the only one injured and Dr. Zumwalt expressed his opinion this morning that he has just a chance of recovery.

SON OF SENATOR SOWLE IS CALLED BY DEATH

Nathan Herbert Sowle, son of State Senator Matthew P Sowle, of Massachusetts, died Saturday night at Fabiola hospital, after a brief illness. He was well known in Oakland, where he was employed as an advertising agent. He was twenty-six years of age and married. One child survives him. His father will arrive from Massachusetts on Friday to be present at the funeral.

SAN FRANCISCO BREVITIES

Arrested for Spurious Check.—William Jones, a plasterer, was arrested yesterday morning on complaint of John Collins, who conducts a saloon at 1488 Mission street. Jones is alleged to have passed a fictitious check for $18, drawn on the Bank of the Pacific, and to have had indorsed it to Collins.

Hurls Beer Bottle at Assailant.—Following a quarrel between a bartender, Edward S. Osbuon, employed in a saloon at 789 Howard street, and Joseph Bernstein, living at 749 Howard street, a fight ensued which may cost Bernstein the loss of his right eye. During the fight Osburn hurled a beer bottle at Bernstein and struck him in the eye The bottle broke and cut the eye so badly that Bernstein was removed to the Central Emergency Hospital. Osburn was arrested.

Car and Coach Collide.—Car No. 12 of the San Mateo line, United Railroads, collided with a tallyho yesterday on the road to San Mateo, while both vehicles were going at a fair rate of speed. Fortunately the motorman of the car and the driver of the coach slackened speed in time to prevent serious damage. The vehicles separated without injury to either passengers, car or coach.

Attempted to Murder Woman Charged. John Charest, living in a shack at Eleventh and Harrison streets, was arrested last evening on a charge of assault to commit murder. Charest attacked a woman named Mrs. Annie Hunt, living at 1115 Bryant street, striking her twice over the head with an iron bar. The woman's screams were heard by Special Officer John Holland, who went immediately to the rescue and arrested Charest.

Pickpockets Caught on Car.—Two members of what the police claim to be a pickpocket gang were charged at the city prison last night with grand larceny, under the names of Gus Malen and Edward Henderson, the former being an alleged salesman and the latter a solicitor. The men were taken into custody late Saturday afternoon with two others, also charged with picking pockets on a Turk street car near Gough street.

And the stronger language a man uses the more confidence a woman seems to have in his bravery.

Was Entertained Very Lavishly

MRS. H. M. WILSON.

—Belle-Oudry, Photo.

Mrs H. M. Wilson, a popular young matron of this city, returned from Auburn after a pleasant sojourn of two weeks. Mrs Wilson was entertained extensively while there by her many friends She is well known in that summer resort, which is one of the most delightful spots in the State.

During Mrs. Wilson's visit she endeared herself to a host of friends She is very charming and attractive, and aside from her beauty she has musical accomplishments. She is well known in the bay cities, where she has lived for many years.

"Generally debilitated for years. Had sick headaches, lacked ambition, was worn-out and all run-down. Burdock Blood Bitters made me a well woman." Mrs. Chas. Fielder, Moosup, Conn.

Melted Glasses

All Chinn-Beretta's optical factories are equipped with the latest machinery. There are seven of them in this State.

In these factories glasses are ground to meet the wants of individual customers, for no two persons have exactly the same optical characteristics.

In the case of the Kryptok—the new far-and-near glass—Chinn-Beretta actually melt the glass for each pair and thus produce bifocals without pasting extra pieces on and without the conspicuous cross-lines and other objectionable features of the old style. Beware of imitations.

CHINN BERETTA OPTICAL COMPANY

466 Thirteenth Street, Oakland

Also in San Francisco, Sacramento, Stockton, Fresno, Vallejo.

DON'T INVEST

until you have thoroughly examined and investigated the character of the investment.

The air is full of investment bubbles and the newspapers are full of stories telling of their bursting.

Talk such matters over with a conservative bank. We are at your service.

Your savings here earn

4% INTEREST

SECURITY BANK & TRUST CO.

Cor. Eleventh and Broadway.

OFFICERS

H. C. Capwell.....President
A. D. Wilson.....Vice-President
Charles A. Smith.....Cashier
R. S. Knight.....Asst. Cashier

DIRECTORS

A. D. Wilson, John A. Beckwith, H. C. Capwell, W. H. L. Hynes, C. E. Snook, Carl S. Plaut, C. J. Heeseman, W. F. Burbank, T. W. Corder, Frank K. Mott, Hayward G. Thomas.

Ladies! Be Beautiful!

Come and have a facial massage and remove your wrinkles. Use Creamalade, the finest cream. Quick results.

DIEHL'S HAIR STORE

528 FOURTEENTH ST.
Phone Oakland 316.

CAR AND TALLYHO CRASH TOGETHER

Five Occupants of Buggy Are Hurt and Vehicle Is Smashed.

SAN FRANCISCO July 20.—Five members of a merry tallyho party from the Escalle Club of San Francisco were injured and their carriage was smashed to splinters when San Mateo car No. 12 crashed into the rear of the vehicle where the wagon road crosses the car track at the county line near Colma at 8.45 o'clock last night.

Those hurt were:

Miss Annie Hayes of 2475 Harrison street, badly bruised about the body and suffering from nervous shock; taken to St Luke's Hospital.

Mrs. May Nelson of 525 Turk street, lip cut and face lacerated; treated at Central Emergency Hospital.

Miss Annie Nelson, bruised and scratched; injuries slight.

Frank Gies of 316 Sixteenth street, bruised; injuries slight.

A. L. Milan of 23 Dolores street, driver of the tallyho, bruised and scratched.

The tallyho party of nearly twenty persons with Milan in the driver's place, was returning from a day's outing toward Millbrae. As it approached the road crossing an outbound San Mateo car, in charge of Motorman Albert Thompson came tearing along at top speed.

Milan, joined in his horses, according to the stories of those who were in the accident, and the car partially reduced speed. The young and spirited horses however made a dash to cross the track, and, unable to restrain them in time, Milan lashed them in an effort to clear the rails.

The big vehicle with its company of merrymakers suddenly hushed in dread fear, all but passed the track when the crashed squarely into the rear of it. Motorman Thompson had thrown the full emergency air in a frantic endeavor to come to a stop, but the momentum of the heavy trolley was terrific.

The tallyho was thrown aside like a slight pine box and splintered in pieces. Milan was hurled from the driver's seat and the other passengers were thrown to the road. The members of the party and the injured were hurried to the city in the car.

LOWER LIP TORN AS RESULT OF A FIGHT

Charles Bulger of 915 Center street went to the Receiving hospital last night with his lower lip torn. According to his story, Bulger received his injury in a fight in a saloon on Seventh street The wound was dressed at the hospital.

See That Your Name Is on Great Register

If you wish to vote at the coming election in November and have not already registered, neglect that duty no longer.

If you registered last year that does not entitle you to vote this year. You must have registered since the beginning of the year or you will lose your right to vote in November.

If you desire to vote at the August primaries your name must be on the great register not later than July 22. Do not put off your duty as a good citizen, but go at once to the county clerk's office and register.

In order to vote at the Presidential election in November your name must be on the register not later than September 23.

All persons should remember that when they register they must state their party affiliation, otherwise they cannot vote at the primary under the law of the State.

If you have changed your residence since registering last year you cannot have a change made on certificate permitting you to vote at the primaries in August. You must register.

AMUSEMENTS

MACDONOUGH THEATRE
Chas. P. Hall, Pres. & Mgr.
Phone Oakland 87.
TONIGHT—ALL THIS WEEK
Matinee Saturday—Great laughing success
MAY ROBSON
"The Rejuvenation of Aunt Mary"
NIGHTS—25c, 50c, 75c, $1.00, $1.50.
MATINEE—25c, 50c, 75c, $1.00.
WEEK OF JULY 27,
HENRY MILLER
in the great American Play
"THE GREAT DIVIDE"
Seats Ready Tuesday.

OAKLAND Orpheum
12th and Clay Streets.
Sunset Phone Oakland 2244.
Home Phone A3343.
ARTISTIC VAUDEVILLE—MATINEE EVERY DAY.
JEAN MARCEL'S ART STUDIES (20 people on the stage), PATTY FRANK TROUPE, NAPOLI QUARTETTE, INES & TAKI, GRANT & HOAG, LEIPZIG, GRAIS' PRODIGIES. New Orpheum Motion Pictures. Last week of BOND AND BENTON in a new comedy, "MY AWFUL DAD."
PRICES—Evenings, 10c, 25c, 50c, 75c. Box Seats $1. Matinees (except Sundays and Holidays), 10c, 25c, 50c.

Idora Park & OPERA HOUSE
TONIGHT and all this week, the famous opera,
THE LOVE TALES OF HOFFMANN
The work that caused the grand opera war in New York—Wonderful music—the best of comedy—the richest of settings.
PRICES—25c and 50c. At Matinees, two-thirds of orchestra seats only 25c. Advance Sale—Sherman, Clay & Co., 13th street and Broadway. Telephone Oakland 500

BELL THEATRE
Oakland's Favorite Vaudeville Playhouse
PRESENTING WEEK OF JULY 20TH
A Marvelous Bill of
VAUDEVILLE
Including "Crimmins & Gore," the laughing hit of the season, and six big feature acts besides.
Matinees, 10c and 20c. Evening, 15c and 25c. Three Shows Daily—Matinee and Two Evening Performances.

Ye Liberty PLAY HOUSE
TONIGHT and all this week
Matinees Saturday and Sunday BISHOP'S PLAYERS presenting
James A. Herne's
"Sag Harbor"
With the Famous Original STROLLER'S QUARTETTE.
Evenings, 25c, 50c, 75c. Matinees, 25c, 50c
Next Week—"It's All Your Fault," the newest farce-comedy success.

NOVELTY THEATER
BROADWAY AT TWELFTH ST.
Tony Lubelski, President and Gen. Mgr.
VAUDEVILLE AND MUSICAL COMEDY
Every Afternoon and Evening
Popular Prices.
Grand Opening Monday, July 27th.

CLASSIFIED ADS IN THE TRIBUNE PAY BIG RETURNS FOR MONEY INVESTED.

Receiver's Bankrupt Sale

536 Twelfth St.

Corner Clay, Oakland

A short time remaining to dispose of the balance of the stock of the W. E. TIGHE, INC., stock of clothing, furnishing goods, shoes, hats, etc. I am compelled to sell the balance of stock quickly regardless of cost. Space not permitting I will quote a few PRICES of this immense stock:

CLOTHING.

MEN'S TWO-PIECE SUITS, formerly up to $15.00—now $5.00

MEN'S DOUBLE AND SINGLE-BREASTED SUITS, formerly up to $18.00—now $7.50

MEN'S HIGH ART CLOTHING, latest styles, formerly up to $25.00—now $10.00

YOUNG MEN'S HIGH-GRADE SUITS, formerly up to $17.50—now $7.45

MEN'S AND YOUTHS' PANTS, formerly up to $2.50—now $1.00

BOYS' KNEE PANTS, formerly up to $1.50—now 35c

All our FURNISHING GOODS, HATS and SHOES—40 cents on the dollar.

BROKEN SIZES OF ARROW BRAND AND CLUETT LINEN COLLARS, dozen 40c

See our window display for prices. Fixtures at a sacrifice.

J. GOLLOBER, Receiver.

Bribery and Intimidation in Politics.

An interesting light is thrown on the political methods of Rudolph Spreckels by the statements of several members of the San Francisco Republican county committee printed in this morning's Examiner. Intimidation, threats of business injury, abuse by the Call and practical "inducements" in the shape of official jobs and business favors are the weapons which Spreckels employs to retain control of the committee. In all this work the serviceable William J. Burns is a worthy and willing coadjutor, with James D. Phelan lending assistance in the background.

Charles H. Forbes, secretary of the committee, deposes in an affidavit that he was offered the position of secretary of the children's playground in Golden Gate Park if he would forsake his affiliation with the regular Republican organization and aid the Spreckels program. James D. Phelan is a member of the park board and the financial and political partner of Rudolph Spreckels. It is also stated that Edward Kelly, a livery stable-keeper, was driven to resign from the committee by threats of ruining his business, his place on the committee being filled by the appointment of a Spreckels henchman.

Benjamin Levy, another committeeman, makes oath that William J. Burns offered him a steady job at $5 a day if he would abandon the regular organization and cast his lot with the Spreckels faction. Fred G. Cartwright, another member of the committee, swears that Rudolph Spreckels brought the pressure of the First National Bank, of which Spreckels is president, to induce him to take the same course.

But the most illuminating statement of all is made by Rudolph W. Gercke, which we reproduce in full:

"On July 9, at about 2 o'clock, Mr. Matson of the Call visited me at my place of business," said Mr. Gercke, "and asked me if I was Mr. Gercke, the county committeeman, and I answered that I was. He asked me what I intended to do in regard to the meeting to be held the following night, furthering this question with a volunteered statement that I should stay with the Lincoln-Roosevelt League and not to go over to the other side; that Mr. Tim Sullivan had sold out to the railroads and that he had conclusive evidence to that effect. He said that if I went to this meeting the Call would roast me the next day. I said if I should not go, what then? He said: 'In that event the Call will give you a good write-up on the front page.' He further stated that the best way that I could get out of it was to take a little trip to the country, preferably to Santa Cruz, and forget to come back.

"I remarked that it took money to make these trips and he suggested to me that I should come down and he would make me acquainted with Mr. Simpson, and I said I did not see why I should go down to see Mr Simpson or anyone connected with a newspaper.

"Mr. Rudolph Spreckels and Mr. Burns then called upon me at my place of business and said they wanted to talk this political question over with me, and we talked for ten or fifteen minutes and could not come to any conclusion. As I was busy I had to cut our interview short, whereupon Mr. Burns invited me to meet Mr. Spreckels at Burns' office in the Delbert block at Van Ness avenue and O'Farrell street the next night. I kept the engagement and had a further talk with Mr. Burns, Mr. Spreckels and Mr. Dam. After talking the matter over for some time we could not get to any agreement, and the threat was again made that if I did not stay with the Lincoln-Roosevelt League the Call would certainly roast me.

"On the night of the meeting, Ed Pincus, a detective in the employ of Mr. Burns, who I am informed conducts a dance hall on the Barbary Coast, met me in the corridor of the Pacific building and said that Mr. Burns and Mr. Spreckels were down in the automobile and would like to have a conversation with me, and I positively refused to have anything to do with them.

"On last Friday afternoon, Burns called on me again and invited me again to talk this matter over with Mr. Spreckels that night, but I remarked I would not go out of the house, that I intended to stay at home. He asked me my telephone number so that an appointment could be made over the telephone. Since then I have not received any further message from them."

Mayor Taylor's secretary, Harry McKannay, figures in the business, it being represented that he commissioned an emissary to offer Committeeman Forbes a park job worth $125 a month if he would join forces with the Lincoln-Roosevelt League, which is the political nom de guerre of Spreckels. The agent, it is said, is a brother of Dick Creighton, former Senator convicted of jury bribing and now a dive-keeper enjoying the favor of Burns and the municipal administration. The disclosures show the extremes to which the so-called Lincoln-Roosevelt League will go to corrupt and intimidate men Spreckels is otherwise unable to control.

Perhaps the most significant feature of the business is the part Burns played in the transactions. Spreckels is now seeking to place that individual and his band of cheerful workers on the payroll of the city for reasons that can well be imagined. Burns actively exerted himself in the ways which have made him notorious to give James D. Phelan control of the Democratic organization. He is now doing the same thing to enable Spreckels to control the Republican organization. In politics he employs the same corrupting and dishonorable methods he employs with witnesses and jurors. He finds his natural affiliation with crooks, spies and informers, and his expedients are those which decent mankind in all ages have held in contempt and dishonor.

It has been surmised that the object of putting Burns and twenty-five of his acolytes on the public payroll was political. That surmise is very nearly proved by the revelations of Messrs. Forbes, Cartwright, Levy and Gercke. Burns is doing politics in the only way he knows of doing anything. They are the ways that decent men abhor, and which raise every honest gorge. But without a Spreckels there would be no Burns. The agent's work is merely an evidence of the master's hand and instincts. Behind all the dirty work stands the sinister figure of the man who prompts and pays for it.

An unnamed "Republican" is quoted as saying Pat McCarren, the Brooklyn Democratic boss, who was turned down at Denver, "controls 40,000 votes and will cast them all for Taft in November." Nonsense. No man in this country can control 40,000 votes absolutely. McCarren cannot control a tenth of that number. The Republicans do not depend on McCarren's assistance to carry New York. They can carry the State as well without him as with him. By fighting Bryan, McCarren will probably drive as many votes to him as he can deliver to Taft. But the success of Taft does not depend on Democratic renegades like the Brooklyn boss. Taft will be elected because he is better qualified for the Presidency, and stands for policies approved by the majority of American voters. McCarren and McCarrenism will cut no appreciable figure in the result in New York or elsewhere.

BETWEEN THOSE TWO SMILES

IT'S GOING TO BE AN UNCOMFORTABLE SEASON FOR SOMEBODY.
—CHICAGO NEWS.

Clarence H. Warren.

Mr. Clarence H. Warren, who has been for some time past city editor of THE TRIBUNE, has resigned his position with this paper to become managing editor of the Globe, the new evening daily that is to make its appearance in San Francisco today. The good wishes of the management and staff of THE TRIBUNE follow Mr. Warren in his new field of service. While we regret to lose the services of so faithful and capable a man, it is with pleasure that we note his elevation to a more responsible and lucrative position for which he is well fitted and in which he will doubtless acquit himself with credit.

For more than a quarter of a century Mr. Warren has been in active newspaper service in and around San Francisco, holding editorial positions on various prominent newspapers. More than twenty years ago he was assistant city editor of the old Alta California. Later he held a similar position on the Chronicle, and was for a time city editor of the Examiner. For a number of years prior to coming to THE TRIBUNE he was city editor of the Evening Post. In these several positions he earned the confidence and esteem of his employers and acquitted himself honorably.

The managers of the Globe have secured a valuable man in Mr. Warren, an energetic worker who knows his field like a book and whose experience and capacity qualify him to exploit it, and if they give him a free hand and the selection of a strong staff he will do his share in making the new paper readable and popular. We congratulate Mr. Warren on the deserved promotion that has come to him and wish him all manner of success in his new field.

A great deal of superfluous and misplaced sympathy is being wasted on two refractory girls who were given a deserved spanking by the matron of the West Oakland Home, an institution maintained by private charity to care for friendless children deprived of their natural protectors or deserted by them. The institution is maintained at the expense and inconvenience of people deeply interested in removing children from evil surroundings and giving them a moral training. These people are paying for their philanthropy out of their own pockets, and are laboring with genuine sympathy with the unfortunate for the betterment of social conditions. The institution they have founded has existed for many years and has served a useful and beneficent purpose. It is unjust and ungrateful now to charge the managers of this noble charity with cruelty on the unsupported statements of two girls who are admittedly refractory and disobedient. It is not infrequent for parents to spank their own children and send them supperless to bed. How much more necessary is it to give a similar treatment to children who have never before been brought under wholesome restraint and discilpine? Nothing is more corrupting to the childish mind than evil example, and the spanking of the two girls about whom all this howl is raised was probably necessary as an object lesson to the other inmates of the home.

POINTED PARAGRAPHS

A fatted calf has no love for a

The hand of fate is always ready to grasp an opportunity.

When looking for a policeman look in the safe places first.

The way to see the virtues of a trust is to become a stockholder.

Yes, Alonzo, it is possible to get a pair of pinchers at a shoe store.

The important event in many a man's life is an accident—the accident of birth.

When you find the truth in your way you may be sure you are on the wrong road.

And every man wants to climb about three times higher than he can ever hope to get.

The fewer creditors a man has the easier it is for him to look the world in the face.

It's the easiest thing in the world for a bachelor to get engaged to a young widow; all he has to do is give her half a chance.

REFLECTIONS OF A BACHELOR.

It costs money to have bad habits, but they're worth it.

When a woman no longer questions her husband's judgment she's a widow.

The reason a girl likes to have a man ask about her mother's health is so she can tell how he tried to make love to her.

A comforting thing about a good education is how superior it makes you feel to people who do better than you without any.

When a girl is going away on a visit the first thing she packs in her trunk is her photograph in case she should get engaged.

BURGLARS LOOT A CIGAR STORE

(Special to The Tribune.)

SAN FRANCISCO July 20.—The cigar store of Fred Landers at 301 Drum street was entered by burglars some time during the night and fifty packages of tobacco stolen. The intruders gained entrance to the place by forcing the iron grating and they took care to replace everything as they found it so as not to attract the suspicion of the police.

MRS. M. H. SWAN CALLED BY DEATH

Daughter of Mrs. Hubbard of Vernon Heights Passes Away in Cambridge.

Mr and Mrs Samuel Hubbard of Vernon Heights received the sad intelligence this morning of the death of their daughter, Mrs. Mary Hubbard Swan, wife of Dr William Dean Swan of Cambridge, Massachusetts. The funeral will take place on Wednesday from the Swan residence at Cambridge. Two children, a boy and a girl, besides the husband, are mourning her death. As Mary Hubbard the deceased was well known in Oakland, where she passed her childhood and girlhood days. She was a woman of lovable disposition, with a character of such womanly grace that to know her seemed to broaden one's views of life. Her many friends in this city and vicinity will mourn her untimely death. She had always enjoyed splendid health until a short time ago, and although her death was not unlooked for, it came as a severe shock to her parents.

CROSSED WIRES CAUSE A FIRE

(Special to The Tribune.)

SAN FRANCISCO, July 20.—Crossed wires were responsible for a fire which broke out in Raphael Brother's saloon at 1101 Dupont street at 3 o'clock this morning and completely destroyed the building and contents.

Policemen Boland and Harry saw flames issuing from the rear of the place and sent in a still alarm to a nearby fire company. Before the department arrived on the scene the blaze was beyond control and the building was completely gutted.

The firemen turned their attention to saving surrounding property and the damage was confined to the building in which it originated. The loss is placed at $5000 and there is $4000 insurance.

WOUNDS HIS SCALP AS RESULT OF FALL

Fred Alvarez, while passing an open basement at Tenth street and Broadway this morning stumbled on the edge of the opening and was precipitated to the bottom, striking on his head. He was rushed to the Emergency Hospital in the police patrol and two bad scalp wounds were discovered by Dr Schmitt. One of the wounds extended in a zig-zag manner across the entire top of the head, requiring several stitches. He is reported to be resting easily. He gave his residence as Elmhurst and states that he is unmarried.

CASE IS CONTINUED FOR MORE TESTIMONY

The preliminary examination of Thomas Graff, who was alleged to have taken $40 from the right hip pocket of Robert E. Muttart at Shellmound Park July 4, was continued this morning in Justice of the Peace Quinn's court.

SCHOOLS AND COLLEGES.

SNELL SEMINARY

2721 Channing way, Berkeley—Girls' Boarding and Day School. Certificate adults to University of California, Stanford and Eastern colleges. Opens August 10th. MRS. EDNA SNELL FOULSON, Principal.

Boone's University School For Boys, Berkeley

Will commence its Twenty-seventh Year, Monday, August 10th.
Apply for catalogue to
2029 Durant Ave.
209 Durant Ave.

TELLS OF VISIT TO PALESTINE

Bishop Paddock of Oregon Speaks to People of St. Luke's Church.

SAN FRANCISCO, July 20.—In lieu of the regular sermon by the rector, Rev. Edward Morgan, the congregation of St. Luke's Episcopal Church yesterday listened to an interesting discourse by the Right Rev. Robert L. Paddock, Bishop of Eastern Oregon, who has been a sojourner in the city for several days.

Bishop Paddock is an entertaining talker and devoted his remarks mostly to a review of his experience in early life and during his later travels in the Holy Land and elsewhere. He described in interesting style places in Palestine which are sacred to the memory of the Christian because of their relation to events dwelt upon in the Holy Scriptures.

Ten years of the Bishop's life were spent in New York and he spoke feelingly of the labors he had performed there among the children of the poorer classes.

SHERIFF FALLS BEFORE NEGRO

Life Taken While Victim Was Making Attempt to Arrest the Slayer.

FLAGSTAFF, A. T., July 20.—As the result of a gun fight at Williams yesterday a Mexican deputy sheriff named E. Dominges was killed and two American bystanders were wounded. James Duncan, a colored bartender at the Harvey house, is under arrest for murder. It is claimed Dominges attempted to arrest Duncan in a saloon for a previous disturbance. Duncan claims he did not know of the attempted arrest and started away when Dominges commenced shooting. He returned the fire, killing Dominges. Duncan's clothes were set on fire by the discharge of his revolver.

A mob of Mexicans gathered for the was brought to Flagstaff before the lynch could be organized. The two injured will recover. Duncan is an ex-soldier who has recently returned from the Philippines and has borne a good character. The brother of the dead man washed his hands in his brother's blood and vowed vengeance on Duncan.

Try this!

It is a recipe for cleaning straw hats.

Make a stiff suds of Ivory Soap and lukewarm water. Apply with a brush. Rinse with a sponge and clean water. Dry with a towel.

Now, look at your hat—it is as good as new!

Ivory Soap
99 44/100 Per Cent. Pure.

SCHOOL BOY IS CHARGED WITH THEFT

(Special to The Tribune.)

SAN FRANCISCO, July 20.—Arthur Berducci, a 12-year-old boy, was arrested by Policeman J. Casey of the Northend station yesterday on a charge of petty larceny. Casey was detailed to look out for the newspaper thieves who have been operating in the Presidio district for some time past and came upon the lad while in the act of taking papers from doorsteps.

The police claim that Berducci has been spending the money given him by his parents to buy papers in having a good time and has been purloining them from customers instead of taking the trouble to go down town and buy them.

FRANK S. MONNETT WILL SUPPORT BRYAN

LINCOLN, Neb., July 20.—Frank S. Monnett former Republican Attorney-General of Ohio, who conducted the prosecutions in that State against the Standard Oil Company, and later was employed by the Interstate Commerce Commission to gather material upon which to base the government suits, arrived here yesterday and held a lengthy conference with Bryan. Monnett announced that it is his purpose to actively support Bryan in Ohio in the campaign, and that he will make numerous speeches in favor of the Democratic ticket.

The Bright Spot in a Dull Day

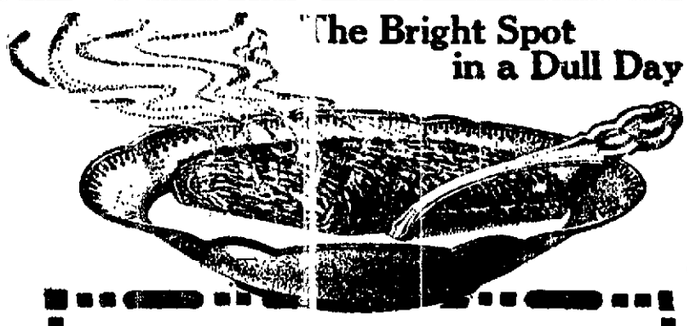

The bright spot in a dull day is

Shredded Wheat

with berries and cream. If you haven't tried it, you don't know all the joys of summer. A pleasant surprise for the stomach after the heavy meats and soggy pastries of the winter. Give Nature a chance. Shredded Wheat with fruit is wholesome, strengthening and satisfying. At your grocers.

Always heat the Biscuit in oven to restore crispness. Two Shredded Wheat Biscuits with milk or cream will supply all the energy needed for a half day's work. Try Toasted TRISCUIT, the Shredded Wheat wafer, for luncheon, with butter, cheese or marmalade.

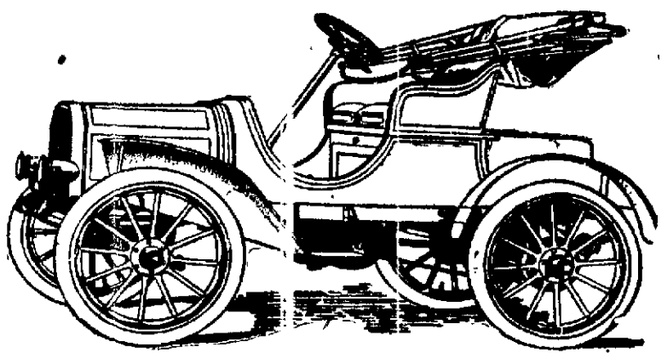

ELECTRIC CARRIAGES
ARE AVERAGING 25 MILES A DAY
AT A HOME COST OF $9 A MONTH,
OR $25 A MONTH AT A GARAGE.
THE ELECTRIC HAS TWICE
THE LIFE OF A GASOLINE CAR.

Current Supplied by
OAKLAND GAS, LIGHT and HEAT COMPANY

SOCIETY SMART SET

Prominent Society Girls to Spend the Winter in Washington

Miss Vira Nicholson and Miss Elizabeth McNear are to spend the coming winter in Washington, D. C. Miss Nicholson is to be the guest of her sister, Mrs. Victor Metcalf, and is anticipating the most glorious time.

Secretary and Mrs Metcalf are now at Fonts Springs and are to have Miss Marie Butters as their guest the latter part of this month for a fortnight.

Victor Metcalf Jr., is with his parents. The Metcalfs expect to leave for the East about August 15.

VISITING RELATIVES IN EAST.

Miss Claire Bowman and her parents, Mr. and Mrs. B. F Bowman of Berkeley are visiting in Toledo, Ohio, where they are the guests of relatives and friends. Much is being done for the enjoyment of Miss Claire and her mother. There has been a continual round of teas, receptions and dances since their arrival They will make quite an extended visit through the East before returning to Berkeley and there is a possibility of a trip to Europe.

Miss Bowman is one of the popular members of Berkeley's younger set and is a high school graduate and a member of several clubs and organizations.

WILL VISIT HOME CITY.

Miss Mabel Riegleman, the pretty little Oakland girl who sailed away three years ago to make her home in the Gadski household is fulfilling all the prophecies made by her friends. Just three years ago Mrs Oscar Lunding, who had until that time been Miss Mabel's fairy godmother, arranged a concert that her little protege should have a handsome farewell to her friends. The program was given the little girl being the only vocalist, and now after devoting her time to conscientious study she is arriving. Her home has been at Stetin, Germany, and Mme. Gadski personally directed her course of study. A year from now she will accept an offer to appear in the opera house at Stetin, when she will sign a two year's contract.

Her parents expect her home very soon to make a visit of two or three months, after which she will return to her studies.

LUNCHEON FOR GUESTS.

Miss Ida Cohen was a luncheon hostess recently entertaining in honor of Mrs. Emil B. Dreyfus of San Rafael. Mrs Dreyfus was formerly Miss Florence MacFarland.

A pretty scheme of decorating was used which combined ribbon, tulle and sweet peas in the pastel shades. The guest list included twelve.

VARIETY SHOWER.

A unique affair was the variety shower given by Miss Georgiana Evans in honor of Miss Idella Cranna fiancee of Edward Evans The affair was given at the home of Mrs. J. B Brooke in Alameda.

The marriage of Miss Cranna and Mr. Evans will be an event of August 10. Among the guests were Miss Esther Porterfield, Miss Maude Rogers, Miss Clara Ayres, Miss Lolita Randall, Mr. and Mrs R. A Bresh, Mr. and Mrs. F. Ferrill, Mr and Mrs W Evans, Roy Guthrie, Elmer Jorgensen, Alber Hill, Herbert Hansen, Frank Cline, Charles Hennings, J Evans and Mr Stephens

MANY CALIFORNIANS ABROAD.

This is the season for traveling and one hears of so many of our Californians on the continent Dr. and Mrs. E. R. Sill and Mrs. James McManus are now in Paris. Included in the list are Charles F. Foster, Miss Edith Foster, Miss Hazel Foster and P. Flatow from Alameda.

SUMMER AT GILROY.

The Frank Norris country home in Gilroy is being occupied by Mr and Mrs. Frederick Dallam of Piedmont this summer. During the season they have entertained a number of week-end parties Recent guests at this picturesque home were Mr. and Mrs. John F. Connors.

SPANISH HOME IN BROOKDALE.

Mr. and Mrs. A F. Coffin of Piedmont are at Brookdale. They have an attractive country home in this delightful spot, which is built after the old Spanish style of architecture They have had many guests during the summer.

SEPTEMBER IN THE YOSEMITE.

Mr. and Mrs. David Kellar Minor are at Bolinas Bay, where they have a summer home. They will remain another month and will then go to the Yosemite where they plan to remain a month

ENGAGEMENT A SURPRISE.

The news of the engagement of Miss Grace E. Moody, daughter of Mrs E. P. Moody of Santa Cruz, and Dr. C. M. Haring caused much pleasurable comment among their many friends

The announcement was made while Miss Moody was the guest of her sister in Modesto and was a complete surprise to all her acquaintances. The bride-elect has been at the head of the department of sciences in the Santa Cruz high school for the past two years. She is a member of the Prytanean honor society.

Dr. Haring is assistant professor of bacteriology at the State University where he has been associated for four years. He is a graduate of Cornell and has achieved distinction in scientific work. Dr. Haring has recently been appointed by Governor Gillette as a delegate to the international congress on tuberculosis, which will convene in Washington, D C, September 21.

No date has been set for the wedding

MISS ALICE PORTERFIELD, who is entertaining fraternity sisters.

—Scharz Photo

RETURNED FROM EUROPE.

Miss Carol Scoby who has been abroad for an extensive sojourn, has returned to her home and is receiving a most cordial welcome from her many friends. Miss Scoby has devoted her time principally to study during her absence, but has made some interesting trips. A good portion of the time was spent in the British Isles.

Some pleasant affairs are being arranged for Miss Scoby's pleasure, in the near future.

FROM OROVILLE.

Mrs. E. W. Fogg of Oroville is spending a week in Oakland. While here she will visit among her old friends. Also from Oroville are Miss Mattie Elliott and Miss Caroline Sexton, two very popular young ladies During their visit they will be entertained quite extensively by their friends.

EASTERN TRIP.

Mr. and Mrs. Albert J. Townsend and Miss Genevieve Townsend left today for a tour of the Eastern cities. They plan to be away about three months during which time they will visit all of the largest cities. The return will be made by the Southern route.

HOLLAND SOJOURNERS.

Miss Chabot and Miss Violet Whitney were in Antwerp recently on their way to Holland.

ASTRONOMER MARRIES.

A recent marriage is that of Edward Irving, an astronomer of this city and Mrs. Freda Taylor of North Berkeley. They will make their future home at 1532 Shattuck avenue, Berkeley.

Irving is a graduate of Oxford University and has published several works treating upon his chosen study. Mrs. Irving was formerly matron of the Roosevelt hospital.

WEDDING AT PALO ALTO.

The wedding of Miss Alice Day Spencer and Claude Standish Downing was solemnized at the home of the bride's parents in Palo Alto, Saturday afternoon. The Rev. Walter Hays of the Presbyterian Church was the officiating clergyman.

Miss Agnes Hutchins attended the bride as maid of honor and Miss Constance Davis of Ross and Miss Angelina Boardman were the bridesmaids The groom was attended by his brother Paul M. Downing of San Francisco, as best man.

Both of the young couple are prominent in social circles, the bride's father, Dr. John C. Spencer is president of the local Lincoln-Roosevelt Club

The young couple are both Stanford graduates. After a short wedding journey the young couple will make their home in Palo Alto.

SOUTHERN GIRL ENTERTAINED

Miss Louise Williams of Augusta, Georgia, is making a tour of California, giving her darky dialect sketches. Tonight she will appear at Wilkens hall and has a patronage of some of the most prominent society women. The patronesses include Mrs. W. C. B. De Fremery, Mrs. Halston, Mrs. Hays, Mrs. Hinckley, Mrs W. H. Waste, Mrs W. F. Morris, Miss F Soule Campbell, Mrs John Garber, Mrs. Glass, Mrs. Sidney Smith, Mrs. E. J. Wickson, Mrs. Whiting, Mrs Joseph Le Conte, Mrs. C. F. Pond, Mrs. William Keith, Mrs. Miller, Mrs. J. L. Armes, Mrs. J. Howard Smith, Mrs. J. Stringham, Mrs. John Glascock, Mrs. Fife, Mrs John Harrison, Mrs. Charles Merrill and Mrs. Lange.

Berkeley Girl Receives Social Attention in Toledo

SAN JOSE BRIDE.

Miss Marguerita Wineninger a popular and accomplished San Jose girl was married last evening at the home of her father to Homer C Keesling

Only the relatives and a few intimate friends were present at the ceremony.

Mrs Frank A Homer was the matron of honor and Mr. Herrmann was the best man.

The home was handsomely decorated with flowers and ferns and the young couple stood under a handsome floral bell, during the ceremony. A supper was served later in the evening after which the young couple left for Pacific Grove where they are to spend a week or two.

Afterward they are to go to Willows where they will be guests at the Keesling ranch

Mr and Mrs. Keesling are to make their home in Berkeley, where Mr. Keesling will follow his work as electrical engineer. Keesling is a graduate of Stanford University and was a member of the Acacia fraternity and was also prominent in musical organizations.

DIMOND CLUB DANCE.

The Dimond Club held a pretty dance in Fireman's Hall No 2, Dimond, on Friday evening The entertainment committee included P S. Hanson, P. McCarthy and Otto Herman, Mrs P S Hanson. Miss Meta Herman, Miss Mandy Bernight and Miss Janet Arthur composed the reception committee. A large number were in attendance and a most enjoyable evening was spent by the guests.

ENTERTAINED FOR FORMER BERKELEY GIRL.

Miss Varian Morrow was hostess last week, her guest of honor being Mrs Harry Johnson of Indianapolis, who until her marriage made her home in Berkeley A score of girl friends and members of the Kappa Kappa Gamma Fraternity, were present to greet their friend of college days. A reception and tea filled the afternoon hours at the Morrow home on Telegraph avenue Mrs Johnson was Miss Elsa Lichtenberg before her marriage two years ago. Mrs Johnson will remain here for another month and will then make a visit in southern California before returning to her Eastern home

OAKLANDERS AT LAUREL DELL.

Quite a colony of Oaklanders have chosen Laurel Dell as the spot in which to spend their summer vacation. Among the visitors who are spending the entire summer at this pleasant spot are Mrs. W. A. Dow and her sons, William and Irving. Another party that will remain two weeks at Laurel Dell include Miss Matilda Brown, Miss Annie F. Brown and Miss Augusta A. Clow

IN THE YOSEMITE.

Miss Eulaville Sweetland and Miss Flossie Orr are spending the month in the Yosemite where they are tramping and otherwise enjoying themselves.

Otto Lorenz and Miss Bertha Kimerle were married on Saturday evening in the parlors of the First Congregational Church, the Rev. H B Mowbray officiating. The newly married couple are both residents of Vallejo and were unattended.

PERSONALS.

Miss Ramona Allen is spending her vacation at Shasta Retreat

Miss Bessie Sprague was the guest of Chico relatives last week.

Mrs John Ellis Davidson has as her guest Mrs. N. E. Davidson, superintendent of schools of Kings county

Mrs Sol Kahn and family have returned from a three weeks' sojourn at Paso Robles.

Dr and Mrs McMath and their little son spent the week-end at Camp Bonita.

Irving Kahn has returned from Alaska, where he has spent an enjoyable vacation.

Albert Brown was a guest of his parents in Oleta last week

Mrs. W. J. Scott was a recent visitor in Mountain View.

Giles H Bush was in Healdsburg for a few days last week.

Miss Josephine Beck is a guest of Miss Gertrude Miller in Sacramento

Clare Sherwood is in Calistoga, visiting relatives.

Mrs. L. Campbell is the guest of her father, E. R Snavely at Woodland.

Mrs. Louis Francis was in Niles for a few days last week.

Mrs. Aldersen and Miss Fern Aldersen were recent Pleasanton visitors

George Davis spent his vacation at Willetts.

WILL CUT RUNNING TIME TO SAN RAFAEL

SAN RAFAEL, July 20.—Surveyors of the Northwestern Pacific Railroad have for the past several days been engaged in running lines for the route of the new cut off, the lines staked from Larkspur to Green Brae indicating that the company had finally decided to build across the marsh.

Announcement of the project was made some time ago by the company, indirectly, and the plan was immediately hailed with delight on the part of the thousands of people who travel back and forth across the bay, as the running time between San Francisco and this city will be decreased to not more than fifty minutes. Through trains are to be run from Sausalito over the present roadbed as far as Larkspur, thence across the marsh to Greenbrae, through the old tunnel of the Tiburon route and into San Rafael.

Dr. Price's Delicious Flavoring Extracts

are as natural as the fruits from which they are made.

WEDDED BENEATH A FLORAL BOWER

MRS. ANDREW P. BUHMAN, who was Miss Anna M. Hansen.

—Belle-Oudry Photo.

Miss Anna Hansen of Melrose Bride of San Francisco Contractor.

The marriage of Miss Anna M. Hansen to Andrew P. Buhman was solemnized Saturday evening at the home of the bride's parents, Mr and Mrs. Fred Hansen of Melrose.

The ceremony took place beneath a floral bower and was conducted by the Rev Dr. Duncan of Melrose. The bride and the groom were attended by Mr. and Mrs E. F. Childs, who were recently wedded at San Jose. Mrs Childs is a sister of the groom.

After the ceremony an elaborate wedding supper was served. The young couple will reside in San Francisco, where the groom is a prominent contractor and builder.

MRS. J. J LERRI now at 612 Second street, Oakland, is now prepared to fill orders promptly for steam carpet cleaning, renovating, etc. Most reasonable charges. No longer in retail carpet business at 850 Clay street. Phone 2634 or Home A8611. Up-town office, 862 Clay.

HOME AT MILL VALLEY DESTROYED

SAN RAFAEL, July 20.—Fire of mysterious origin early yesterday morning burned the house which was formerly the beautiful Mill Valley home of the late A. C. Hinz, a prominent San Francisco business man. The house and its contents, valued at fully $18,000, with $12,000 insurance, were completely destroyed.

Piedmont Floral and Seed Co. Always has a fresh supply of choice cut flowers Funeral designs and bouquets promptly made. Ring up phone Oakland 603, store 1300 Broadway st.

PIEDMONT TURKISH BATHS. Salt water swim. Twenty-fourth and Oakland avenue.

ENDED HIS LIFE IN A CABIN AT TERRY MILLS

REDDING July 20.—Locking himself up in his cabin at Terry Mills, nailing down the windows and barring the doors A. Evans fired a bullet into the back of his head, killing himself instantly. Evans worked as usual yesterday, and retired to his cabin at the customary hour in the evening. He did not show up this morning for work At noon workmen went to Evans' cabin to see what was the matter. Finding the doors and windows barred and the curtains down, they forced an entrance and found Evans had committed suicide by firing a bullet through his skull.

There is no known cause for the suicide. Evans was 60 years old

Change Your "Night-Cap"

Try a dish of delicious, delicate malted-wheat—

"FORCE"

with cream or milk just before going to bed and see how peacefully you sleep.

It means stomach comfort. That means tranquil nerves. That means sound, refreshing sleep. The strengthening elements in the whole wheat combined with the soothing tonic of pure barley-malt.

"FORCE" is made of the best white wheat, steam-cooked, rolled into thin flakes, combined with the purest barley-malt and baked. Always "crisp" it before serving it by pouring into a pan and warming it in oven. Then serve in large dish with cream, piling the flakes in one side of the dish and pouring the cream in the other side, dipping the flakes as eaten.

Your Grocer sells it.
No other Flaked Food is "just as good."

The King of Wheat Foods

Uneeda Biscuit

5¢

In dust tight, moisture proof packages. Never sold in bulk.

NATIONAL BISCUIT COMPANY

CAMPING TRIP IN THE FOOTHILLS

Deputy Organizer of the Ladies of the Maccabees Goes for Vacation in Mendocino County.

Mrs Nellie E. Smith, deputy organizer of the Ladies of the Maccabees, is on a camping trip in Mendocino county foothills. Mrs. Smith has been very busy organizing lodges and has gone on a much needed rest. A large party has gone from here and are camping in a most picturesque spot in the mountains.

Best the World Affords.

"It gives me unbounded pleasure to recommend Bucklen's Arnica Salve," says J. W Jenkins, of Chapel Hill, N. C. "I am convinced it's the best salve the world affords. It cured a felon on my thumb, and it never fails to heal every sore, burn or wound to which it is applied." 25c at Osgood Bros.' drug store.

Don't think that piles can't be cured, thousands of obstinate cases have been cured by Doan's Ointment. 50 cents at any drug store

DIPHTHERIA BANISHED FROM PATTON ASYLUM

SAN BERNARDINO, July 20.—Conditions have improved so rapidly that the diphtheria quarantine which has been on at the Southern California Insane Hospital at Patton, has been lifted and patients will be received and discharged as usual. Many patients have been kept in jails and hospitals while the institution has been closed. These can now be received for treatment.

In this city and Highland, conditions have also improved and no new cases are appearing, and it is believed that in a brief time the epidemic will have been entirely stamped out.

TEA

Such tea that your dealer returns your money, if you don't like it: moneyback tea.

Your grocer returns your money if you don't like Schilling's Best, we pay him

ENDED LIFE WITH BULLET IN HEAD

NEW YORK, July 20.—Captain Henry McCrea, United States Navy, who was in command of the battle-ship Georgia on the cruise of the North Atlantic squadron to the Pacific died yesterday in the naval hospital at Brooklyn. He had been at the hospital since June 3. During the voyage to San Francisco, Captain McCrea, ill from Bright's disease, was able to perform his duties only by indomitable will power.

FERRY-BOAT CRUSHES WOMAN AT SAUSALITO

SAUSALITO, July 20.—While fishing from the ferry pier at Sausalito Mrs. R. Mahrtens, said to be a relative of Henry E. Huntington, the electric railroad magnate of Los Angeles, was injured when her right foot was badly crushed by being jammed between the wharf and the ferry boat Casadero, which was entering the slip. It is thought that she must undergo amputation of the limb.

If the contents of any Owl package are not right, let us know. Satisfied customers are the only ones we are after, and if perchance goods are not right, we want to know it. You will confer a kindness by informing us of errors or unsatisfactory service.

The Owl Drug Co.
STORES AT
OAKLAND - SAN FRANCISCO - LOS ANGELES

Local Stores: Broadway and 13th Street; Washington and 10th Streets; San Pablo Ave. and 16th Street.

"THE OPERATIC SENSATION OF NEW YORK"

TONIGHT "The Love Tales of Hoffman" the opera that caused the war

Monday, July 20th.

Probably nothing musically has created the interest and curiosity as the first production of Offenbach's wonderful operatic masterpiece, "The Tales of Hoffman," at Idora Park Theater tonight.

It is the opera that caused the operatic war in New York this season, and which was unanimously pronounced to be the greatest operatic sensation that has been produced within the past ten years.

Thousands of people were turned away at the doors by Hammerstein's representatives. New York went wild over the music and the performances were marked by the greatest crowds that ever followed an opera in the history of America.

So great was Hammerstein's success that it was decided to translate the libretto into English comedy. (The Manhattan Opera Co. were playing it in French), and Mr. Charles Swickard was employed to do the work.

Swickard finished his translation just at the end of the New York season and in order to lose no time was sent on out to California with the manuscript with the intention of giving the production in San Francisco until the season again opened in New York.

However, there was but one man in the West sufficiently familiar with the difficult role of "Hoffman, the poet," to sing it and that man was Thomas Persse of the Idora Opera Co. Consequently it was deemed advisable to produce it here, with Persse as Hoffman, rather than in San Francisco with a doubtful cast.

Swickard, the author of the libretto, was put in charge of the company and the first production tonight will be under his personal direction.

This is a piece of work no one can afford to miss. "The Love Tales of Hoffman" will take the whole musical world by storm next season, just as it swept New York last season. The opening performance of Swickard's English version tonight will be doubly interesting, first on account of the intense musical possibilities of the performance, and second on account of the fact that this first performance tonight at Idora may live in theatrical history as the beginning of an operatic sensation such as America has never known.

Prices will not be changed —50c for best seats—No long intermission.

All Telegraph Avenue Cars Stop at the Entrance Gate of Idora. Special Car from Alameda.

ATHENIANS SPLIT EVEN ON THE DAY WITH SEALS

EAGAN'S HOMER FEATURE OF THE MORNING GAME || COMMENT AND GOSSIP OF THE GAME PUGILISTIC

KELLY STARTS TRAINING IN ALAMEDA TODAY

Managers to Meet Tonight to Sign Final Articles---Conference at Salt Lake May Decide Fate of Gans-Nelson Contest.

BY EDDIE SMITH.

Over the smooth roads of Alameda Hugo Kelly will do his first road work for the Ketchel contest this morning and in the afternoon at Croll's gymnasium he will do his first indoor work. Kelly will no doubt attract a great crowd of information seekers, for the reports of his great cleverness has long preceded him to the coast and curiosity as to the truth of the boosting will cause the fans to wander to the camp for information as to his chances with the young giant, who like a flash from a gun has bounded into prominence and championship pugilistic honors.

Both Feretti and Kelly seem confident that they will be able to encompass Ketchel's defeat if they are given an even chance, this confidence being forcibly impressed on one all the more by continued listening to the logical reasoning of both fighter and manager.

Molly McDonald, one of the coast's best trainers and friend of the Italian fighter, will probably do the training and in selecting a native to do this work the fighter is making no mistake, for it is only natural that one who is used to the preparation of athletes in a certain climate can tell the effects of the work and the change of climatic conditions better than a stranger.

Tonight the managers of Ketchel and Kelly will once again come together to sign the final articles of agreement and settle on the weight that the men shall make and the referee.

Ketchel wants Kelly to make 154 pounds at 3 o'clock and Kelly wants to do 158 pounds at ringside, the weight that is claimed to represent the correct middleweight limit. The street rumors along Fillmore street were to the effect that the men may not come to an agreement on these questions, especially the weight.

Feretti announces, however, that O'Connor will have little trouble in doing business with him as he is willing at all times to be reasonable, and O'Connor says that he is willing to make any reasonable concession to the Italian fighter and his manager. Luke Marisch, the promoter, and the man who should be worrying if any one should, seems confident that the men will come to an easy agreement and that the contest will come off as per the schedule.

It was expected that articles of agreement would be signed last Saturday night, but Feretti asked time to look the ground over and to this request all concerned readily agreed, as the fighter and his manager are strangers here and it would hardly be fair to ask them to accept terms that might work a hardship on them.

ELY FIGHT STILL IN AIR.

It now looks as if there was a good chance for the Gans-Nelson fight taking place at Ely, for advices from the copper camp would make it appear as if the people there had already gone Battling Nelson crazy and the railroads are beginning to come about regarding a rate to and from the contest for the surrounding cities and towns.

The fate of the fight will probably be decided today at Salt Lake, where Tex Rickard, Willie Britt and Battling Nelson have gone to have a conference with the transportation officials of that place. It is also reported that Rickard has the help of the officials of the Nevada Northern Railway, running into Ely.

If the men are unable to get a special rate of sufficient reduction for the fans of Ogden and Salt Lake then all is off for the third meeting between Gans and Nelson, and until such time as the men make known their luck at this meeting the fight is in the air.

Billy Nolan landed in San Francisco yesterday and announced that Gans is away deer hunting and that the colored fighter is improving very rapidly and eating most anything that is set before him. Nolan has a ranch at Middletown and it is at his place that Gans has been spending the last week.

The news of the ex-champion recovering his health so rapidly was received with great joy by his manager, Ben Selig, who immediately made preparations to meet the fighter at Harbin Springs next Friday. The most pleasing news to the manager was the manner in which Gans was eating. In his training he would not eat meat or other things that the average pugilist eats while in training.

Joe wanted sweets and delicacies of all descriptions. This fact, it is claimed, was greatly responsible for the champion being unable to take the punches in the body. Selig has been looking about for a man to train Gans if the fight goes through and has practically decided on Frank (Molly) McDonald, who sent Gans into the ring able to go forty-two rounds at Goldfield under the most adverse conditions.

WEST OAKLAND CLUB.

The West Oakland Club will stage their next regular monthly show on Thursday of this week, with Joe Willis and Fred Cooley as the main attraction of the evening. Cooley and Willis are an evenly matched pair of heavyweights as to size and the second contest between the paid bids well to being as good a six-round contest as one would care to witness.

These men met once before at the Reliance Club, Willis winning in one round. In that contest the luck was all with Willis, for under no circumstances did he figure to win in such rapid time.

The men had hardly put their hands up when Willis shot out his right fist and it landed squarely on the point of Cooley's jaw, sprawling him on the floor. The San Francisco heavyweight tried to collect his scattered senses, but the punch had landed too solidly and Willis was declared the winner.

Since that time Cooley has been aching for another chance at his only conqueror in twelve or fifteen fights and when the two meet it is needless to say Cooley will be a little careful of the dreadful right that caught him unawares last time the two met.

The records of both men would make it appear as if they should put up a very even battle. Cooley will do his training at the San Francisco Athletic Club and Willis will no doubt go to Millett's and train with Ketchel.

JOE WILLIS, THE HARD-HITTING VALLEJO HEAVYWEIGHT, WHO FIGHTS FRED COOLEY AT THE WEST OAKLAND CLUB NEXT THURSDAY EVENING.

CHIT-CHAT OF THE GAME

BY T. P. MAGILLIGAN.

The Angels and Seals will begin a series of games at Freeman's Park tomorrow afternoon, which should prove interesting. Right now the Seals are playing a neat game of ball. Their pitchers are working great guns and Long's men are beginning to learn just what a baseball bat is made for.

Long has his mind made up to win the series, and will send his boys after the Angels good and hard with the hopes of clipping their wings.

This series promises to be one of the best played in the transbay cities this season. Tomorrow afternoon's game at Freeman's Park will start promptly at 3:15, and there is a pregnant belief that a great horde of fans will turn out to see the "Champs" and the Seals in action.

◆—O—◆

Though Phil Dellar lost his game yesterday afternoon he gave every indication of a return to form. Phil shot them over with more speed than he has shown any time this season, and his curves broke sharp and wide. He also seemed more confident. Yesterday's game will give Dellar a heap of courage, and the chances are that he will register a winning one before long.

◆—O—◆

Haley and Hopkins are the stay at home this time. George Frederick Perrine will be the umpire on the Portland green this week, while he will have a look at Jack O'Connell.

◆—O—◆

Every knock is a boost until you start to knock.

◆—O—◆

That the squeeze play is the most entrancing and safest play in baseball, when the batter has the lemon squeezer working well, was shown in yesterday morning's game when McArdle gave a perfect exhibition of how to do it right. With Melchoir on third base, Mack dropped a perfect one in front of the plate. Melchoir had the signal and made a dash for home. He was across with a tally before the ball was recovered. It was a beautiful bit of work, well executed, but say, when that play goes awry it's bally h'awful, dontcherknoew.

◆—O—◆

A couple of gents who dropped into the grand stand to observe the races toted horse blankets with them. Probably they thought they would have a chance to take a snooze, yet such was not the case, for there was not an idle minute during the long game.

◆—O—◆

Mohler's two-base "blow" in the third inning lacked only a few inches of being a full-fledged home run. The Kid's corking clout hit the top rail of the left field fence and bounded back into the yard.

◆—O—◆

Pitcher Loucks, the late acquisition, was out in uniform yesterday. He is a very nifty looking chap, and we wouldn't be surprised if he turns out a useful pitcher. Still we don't like to judge our players on the hoof without seeing them go through some stunts.

◆—O—◆

They'd better put a cow bell or an alarm clock on Melchoir. That estimable gent has the bad habit of taking siestas on the bases. Yesterday while Melchy was filling the "Beautiful Winds do Blow" Hardy made a quick wheel and caught that unfortunate gent napping. Tough luck.

◆—O—◆

Jimmy Cooke made the fans sit up on their mind legs and howl like coyotes when he made that wonderful catch of Curtis' long drive to left in the seventh inning of the morning game. Jimmy ran into field some. Leaving the pose plastique business out of it, this fellow would be easily the loud crash among the fielders.

◆—O—◆

Zeider, Henley and Williams had a bad morning of it yesterday. These usually reliable fields made some very costly errors. In fact they about presented the Oaks with the game, much as we hate to say it.

◆—O—◆

Dellar is liable to come around now and trim the Beavers. Let's hope so.

◆—O—◆

Van has an arm like a butterfly net. At least it looked that way to the gent who slatted one at the vet in the third inning of the after luncheon contest when Van speared it with his right fin.

◆—O—◆

Trust Perrine to preserve the entities of a great occasion. So as to give the Oaks courage yesterday morning Fred wore a pair of trousers said to have been creased by Rob Shand the day previous.

◆—O—◆

It is rumored that Gross' City Hall Room boys will shortly play the Johnson recorders for a bat and ball, winner to take all.

◆—O—◆

Mr. Henley attempted a role in phrenology yesterday morning. He felt the bumps of the Athenians. And wow, such bumps. After Cack felt that bump of Eagan's in the fifth he declared that Truck's spark of originality was as big as the Berkeley hills.

◆—O—◆

Both Williams and Melchoir split off three hits apiece for themselves yesterday forenoon.

Angels Win From Beavers Once More

PORTLAND, July 20.—Portland blew up a mile high in the ninth inning yesterday and Los Angeles scored seven runs on a series of hits and misplays that had to be seen to be believed. Portland had led up to that time and the big crowd had visions of their heroes leading the league once more. Casey started the riot in the ninth with an error, and five hits were made off Kinsella in succession, although several should have been easy outs. Two men scored on a popup that dropped between Casey, Johnson and McCredie and Ryan completed the work by throwing the ball into the bleachers, letting in four men. The score:

LOS ANGELES.

	AB.	R.	BH.	SB	PO	A	E.
Bernard 2b.	5	1	2	0	2	6	2
Oakes, cf.	4	0	0	0	3	1	0
Dillon, 1b.	5	1	1	0	12	0	0
Bruscher, rf	5	1	2	0	0	0	0
Smith, 3b.	1	0	1	0	0	0	0
Ellis, lf.	4	1	0	0	1	0	0
Delmas, s.	5	2	0	0	5	6	1
Easterly, c.	4	2	3	0	3	1	0
Hosp, p.	3	1	1	0	0	4	0
Wheeler, 3b.	3	0	1	0	1	2	0
Hogan, c	0	0	0	0	0	0	0
Nagle, p.	0	0	0	0	0	0	0
Totals	39	9	11	0	27	20	3

PORTLAND

	AB.	R.	BH.	SB.	PO.	A	E.
Casey, 2b.	5	1	1	0	1	3	1
Ryan, 3b	4	2	1	0	2	0	2
Rattery, cf.	3	0	0	1	2	0	0
Johnson s.	4	0	2	1	3	2	1
Danzig, 1b	4	0	1	0	11	1	0
McCredie, rf	4	0	0	0	1	0	0
Bussey, lf	3	0	1	0	1	0	0
Madden, c.	3	0	0	0	5	1	0
Kinsella, p.	3	0	0	0	1	4	1
*Graney	0	0	0	0	0	0	0
Totals	38	3	6	2	27	11	5

*Batted for Kinsella in ninth.

RUNS AND HITS BY INNINGS.

	1	2	3	4	5	6	7	8	9	
L. A.	0	2	0	0	0	0	0	0	7	—9
Base hits.	1	3	1	1	0	0	0	1	4	—11
Portland	1	0	1	0	1	0	0	0	0	—3
Base hits	2	1	0	0	1	0	0	2	0	—6

SUMMARY.

Struck out—By Kinsella, 5, by Hosp, 2. Bases on balls—Off Kinsella, 1, off Hosp, 3; off Nagle, 2. Two-base hits—Bernard, Bruscher. Three-base hit—Ryan. Home run—Casey. Double play—Casey to Johnson, Oakes to Delmas. Sacrifice hits—Rattery, Ellis. Hosp. Hit by pitched ball—Smith. First base on errors—Los Angeles, 5, Portland, 3. Left on bases—Los Angeles, 7, Portland, 9. Innings pitched—By Hosp, 8; by Nagle, 1. Base hits—Off Hosp 6. Time of game—1h. 50m. Umpire—O'Connell.

Sand Crabs Win From Senators

STANDING OF THE CLUBS.

	Won.	Lost.	Pct.
Stockton	30	8	.789
San Jose	27	9	.750
Sacramento	28	11	.718
Fresno	24	13	.649
Santa Cruz	29	21	.580
Alameda	14	25	.359
San Francisco	4	32	.111
Oakland	2	38	.059

SANTA CRUZ, July 20.—The Sand Crabs were in better form than usual yesterday and with Pitcher Hong in the box they shut out the Cordovas 3 to 0. Tracy Hong had the Senators at his mercy from the jump and at no time during the contest was he in danger.

During the game only one man got as far as third base on Hong. Whalen, who twirled for Sacramento, had a bad inning in the fourth, when the Devereaux bunch scored three runs on him. The Senators crabbed throughout the game. Sacramento has accepted the challenge of Santa Cruz and will play today and tomorrow for a hundred dollar purse. Score:

RUNS AND HITS BY INNINGS.

	1	2	3	4	5	6	7	8	9	
Santa Cruz	0	0	0	3	0	0	0	0	0	—3
Base Hits	1	0	1	3	0	0	1	0	0	—6
Sacramento	0	0	0	0	0	0	0	0	0	—0
Base Hits	2	0	1	0	0	1	0	0	1	—5

Fresno Wins From San Francisco Nine

FRESNO, July 20.—The Fresno team had soft picking here yesterday when they defeated the San Francisco State Leaguers by a score of 16 to 3. A home run by Baum was the feature of the game. Now and again Kennedy made a bit of noise, but this was the only indication that a baseball game was in progress. Baum pitched a good game for Fresno, while Fresno whacked Delaney's delivery for fourteen hits. Score:

RUNS AND HITS BY INNINGS.

	1	2	3	4	5	6	7	8	9	
Fresno	4	2	0	2	2	3	1	2	x	—16
Base hits	3	2	2	1	1	1	1	4	x	—14
S. F.	0	0	0	2	0	0	0	0	1	—3
Base hits.	0	0	0	2	3	2	0	1	0	—8

Esola Makes Big Hit of the Year

STOCKTON, July 20.—Up to the seventh inning yesterday Oakland looked to have a chance to beat the champion when Shay's Shamrock went to work in real earnest, scoring five runs and broke the game up. Clever base-running by Shay was the feature of the game. Stockton scored one in the first. Then came the awful seventh.

With one man on base Esola made the longest hit ever seen on a local grounds and got a barrel of flour for the valiant effort. Both teams lacrruped the ball good and hard. Score:

	1	2	3	4	5	6	7	8	9	
Stockton	1	0	0	0	0	0	5	0	*	—6
Base hits	2	0	0	1	0	1	5	1	*	—10
Oakland	0	0	0	0	1	1	0	0	0	—2
Base hits	1	0	0	1	1	2	1	3	0	—9

San Jose Wins From Alameda

ALAMEDA, July 20.—San Jose had a comparative picnic in winning from the Alameda team here yesterday, capturing the game by a score of 13 to 0. Alameda used three twirlers against the Raisin Pickers, but it was of no avail, and San Jose ran through them like water through a sieve.

Wolter pitched a good game for the visitors and received excellent support. The score:

	1	2	3	4	5	6	7	8	9	
San Jose	3	0	3	2	1	0	1	2	1	—13
Base hits	2	1	3	1	2	0	0	3	3	—16
Alameda	0	0	0	0	0	0	0	0	0	—0
Base hits	0	0	2	2	0	0	1	1	1	—7

Automobilists, Please Take Notice
Exposure to Strong Winds and Dust Make Weak, Watery Eyes. Murine Eye Remedy Soothes and Affords Reliable Relief.

EAGAN HITS THE BALL TERRIBLE BELT ON GAZIZ

Oakland's Hard-Hitting First Baseman Pes les Out Longest Hit of Season in Morning Game.

By T. P. MAGILLIGAN.

STANDING OF THE CLUBS

	Won.	Lost.	Pct.
Los Angeles	51	42	.549
Portland	47	41	.534
San Francisco	50	50	.500
Oakland	41	56	.423

In as fine a batting bee as has been seen on the local diamond this season the Oakland Athenians took the San Francisco Seals into camp yesterday morning by a score of 8 to 4.

Both teams hit the ball hard, but the Oaks gathered in the contest because they whacked Pitcher Henley for eight runs in five innings, which is going some.

Not once before this season have the Oaklands shown so much avidity to impale the curves of Henley as they did yesterday. They gathered all sorts of hits off the long boy, and when it looked as though the home boys were going to demolish the fences Danny Long yanked "Cack" from the firing line and sent in Salisbury, the basher. The latter did very well, but his arrival was belated.

HARDY PITCHED WELL.

Hardy, who pitched for the locals was more effective then usual, but at that he was pestled hard.

There was nothing of a stirring nature in the opening spasm beyond a neat one-base "blow" by Hildebrand.

In the second spasm it appeared as though the Seals might give Hardy that the Salvation Lassie gave the drum, a sound hammering, but the left-hander steadied down after the Seals scored once. Melchoir clouted one for a triple this inning and scored on a perfect squeeze play pulled off and engineered by McArdle.

Long's men had visions of victory right here, but they were sadly shattered by Van Haltren's men, for the Athenians annexed three runs in their half of the second spasm. Eagan took a canter to first in this spasm and Hogan tapped one into the mitts of Henley. Cack tried to break the long-distance throwing record on a peg to base and Eagan scored, while Hogan went on to third. Then Miller learned out a single, scoring Hogan. Altman was hit on the directoire skirt with a pitched pellet. Lewis dropped one at Williams and Nick made a bad muck on which Miller scored. A rapid-fire double play ended the inning.

A two-base clout by Mohler and Williams' single gave the Seals one in the third.

Zeider's bad peg on Eagan's grounder, another error by Henley and Athenian's single gave the locals another tally in the third.

ZEIDER IN BAD FORM.

Zeider was on his wicked behavior and made another error in the fourth on a tap from the bat of Lewis. Hardy sacrificed his pal to second. Van beat out a bunt and Cooke's single sent Lewis across the pan. A double by Williams and McArdle's single gave the Seals one in the fifth.

Then came the holocaust. Truck Eagan, first man up, lugged his good bat, Fackey McFarland, to the plate. He glared at Henley and even the spectators could see the dotted line from Eagan's eye to Cack's lump. Cack shot one over the plate and Eagan swung on it. It was a lovely larrup. The ball took an aerial flight over the left field fence, midway between Hildebrand and Curtis. It was the longest drive ever made at Freeman's Park. That bat on the basis that Eagan handed the pellet broke Henley's heart. Also it lost a $1.25 ball.

BATTING BEE BEGINS.

Following Eagan's lusty larrup Hogan singled and Miller fanned, attempting to sacrifice. Hap stole second and scored on Altman's blow. Then Lewis doubled, scoring Altie, which was all the damage Oakland did, for Henley was top-roped out and Salisbury sent in.

A base on balls to Hildebrand and singles by Williams and Melchoir gave the Seals the last run of the game in the ninth inning.

Oakland could not keep up the good work of the morning in the afternoon contest and fell like water babies before the might of Harry Sutor, the left-handed Texan, who let them down with three hits. The Seals pestled Dellar pretty hard, but he showed considerable improvement over his recent words.

MORNING GAME.

SAN FRANCISCO.

	AB.	R.	BH.	SB.	PO.	A.	E.
Mohler, 2b	4	1	2	0	2	0	0
Hildebrand, lf	3	1	1	0	3	2	1
Zeider, ss	5	0	0	0	1	1	2
Williams, 1b	5	1	3	0	8	1	0
Melchoir, rf	5	1	3	1	2	1	1
Curtis, cf	4	0	0	0	0	0	0
McArdle, 3b	3	0	1	0	0	2	0
La Longe, c	3	0	0	1	8	0	0
Henley, p	3	0	0	0	0	2	2
Salisbury, p	1	0	0	0	0	0	0
Totals	36	4	10	2	24	7	7

OAKLAND.

	AB.	R.	BH.	SB.	PO.	A.	E.
Van Haltren, cf	5	0	1	0	2	1	0
Cook, lf	5	0	2	2	3	0	0
Heitmuller, rf	4	0	1	0	1	0	0
Eagan, 1b	3	3	1	0	12	0	0
Hogan, 3b	4	2	1	2	2	1	0
Miller, ss	4	1	1	0	1	4	1
Altman 2b	3	1	2	0	4	0	0
Lewis, c	3	1	1	0	2	0	0
Hardy, p	3	0	1	0	0	5	0
Totals	34	8	11	4	27	11	1

RUNS AND HITS BY INNINGS.

	1	2	3	4	5	6	7	8	9	
S. Francisco	0	1	1	0	1	0	0	0	1	—4
Base hits	1	1	2	0	2	1	1	0	2	—10
Oakland	0	3	1	1	3	0	0	0	*	—8
Base hits	1	2	1	2	4	1	0	0	*	—11

SUMMARY.

Runs—Off Henley 8, off Salisbury 0. Hits—Off Henley 10, off Salisbury 1. Charged defeat to Henley. Home run—Eagan. Three-base hit—Melchoir. Two-base hits—Mohler, Williams. Lewis. Sacrifice hits—Lewis, Hardy. First base on called balls—Off Henley 1, off Hardy 4. Struck out—By Henley 3, by Hardy 1, by Salisbur 1. Hit by pitcher—La Longe, Altman. Curtis. Double plays—Hildebrand to Mohler, Henley to La Longe to Williams, Melchoir to La Longe, Hildebrand to Zeider. Time of game—1 hour 50 minutes. Umpire—Perrine.

AFTERNOON GAME.

SAN FRANCISCO.

	AB.	R.	BH.	SB.	PO.	A.	E.
Mohler, 2b	3	1	2	0	5	6	1
Hildebrand, lf	3	0	0	0	2	0	0
Zeider, s	4	0	0	0	0	1	0
Williams, 1b	1	1	1	0	10	0	0
Melchoir, rf	4	1	1	1	1	0	0
Curtis, cf	3	1	1	0	1	0	0
McArdle, 3b	4	1	1	0	1	1	0
Berry, c	3	0	0	0	6	2	0
Sutor, p	3	0	1	0	1	1	0
Totals	31	5	7	1	27	11	1

OAKLAND.

	AB.	R.	BH.	SB.	PO.	A.	E.
Van Haltren, cf	4	1	0	1	3	0	0
Cook, lf	4	0	0	0	4	0	0
Heitmuller, rf	4	0	1	0	2	0	1
Eagan, 1b	3	0	0	0	12	0	0
Hogan, 1b	3	0	1	1	1	4	0
Miller, s	2	0	0	0	1	2	0
Altman, 2b	3	0	0	0	2	5	1
Lewis, c	3	0	0	0	2	1	0
Dellar, p	3	0	1	0	0	2	0
Totals	29	1	3	2	27	14	2

RUNS AND HITS BY INNINGS.

	1	2	3	4	5	6	7	8	9	
S. F.	0	0	2	0	0	2	0	0	0	—5
Base hits	1	0	1	2	0	0	3	0	0	—7
Oakland	1	0	0	0	0	0	0	0	0	—1
Base hits	1	0	1	0	1	0	0	0	0	—3

SUMMARY.

Two-base hit—Curtis. Sacrifice hits—Hildebrand, Curtis, Berry. First base on called balls—Off Sutor 2, off Dellar 2. Struck out—By Sutor 6, by Dellar 2. Double plays—Miller to Eagan; Mohler to Williams. Wild pitches—Dellar 2. Time of game—1h. 35m. Umpire—Perrine.

Railway Men to Play for Dinner

The Transportation Club and United Railroads baseball teams will line up for their second game Saturday afternoon, July 25th, at Freeman's Park, Oakland, for a large purse. 120 dinners have been wagered on the result, which will be partaken of on the same evening at a down town cafe. Last month the Transportation Club defeated the Railway men by a score of 4 to 2 at San Mateo, and as a result the Transportation men enjoyed sixty dinners at the U. R. R. expense. The United Railroads are determined to win the next game and are trying out the best talent on their nine league teams with the object of getting the very best that can be had.

They have secured some fast men and the line-up appears to be much stronger than it was at the previous game. The Transportation Club line-up will remain the same as before. Over 1500 rooters, under yell leaders will be in attendance at the game, also the United Railroads band of 35 pieces. The rooters and band are practicing over time to out-do their efforts at San Mateo several weeks ago. "Bill" Lange will officiate as Chief Umpire. The line-up:

United Railroads—Perkins, catcher; Corrigan or Coldy, pitcher; Constantine, first base; Fair, second base; Graver or Woods, third base; Cussack left field; Brooks, center field; Bourg, right field; Menser, shortstop; E. N. Pidge, manager.

Transportation Club — Grimmelman, catcher; Jenkins, Pitcher; Michelson, first base; McCann second base; Moran, third base; Schwerin or Bollender left field Swanton or Dillie, center field Delaney or Pomeroy, right field; Dullaw, shortstop; Geo G. Fraser, manager.

Wiley B. Allens Lose Ball Game

SACRAMENTO, July 20.—In a game yesterday at Oak Park between the Wiley B. Allens of San Francisco and Sacramento's crack amateur team the Brooks-Realties, the visitors were routed in seven innings 13 to 3. Gerot, the Allens pitcher, was slammed for fifteen hits. Collins, who twirled for the Realty team, was very effective, striking out nine men during the afternoon.

BASEBALL
Pacific Coast League Games
FREEMAN'S PARK,
Sixtieth St. and San Pablo Ave
Tomorrow (Tuesday) Afternoon at 3:15
LOS ANGELES VS. SAN FRANCISCO.
Sunday Morning at 10:10.
LOS ANGELES VS. SAN FRANCISCO.
ADMISSION, 25c. CHILDREN 10c.

Zamlock's Home Run Is Feature

MODESTO, July 20.—The Modesto Reds yesterday defeated the Oakland Tribunes in a well-played game by a score of 10 to 6. The game was marked by heavy stick work, both pitchers being hit freely. The feature of the game was the home run of Zamlock, the second ever made on the local grounds.

Americans Win From Hawaiians

HONOLULU, July 20. — The Santa Clara baseball team defeated the St. Louis team here yesterday by a score of 5 to 2. A large crowd saw the game.

Bill Curtis
Room 1, Tribune Bld'g.
Johnson News Co., 1481 Fillmore St.; Telegraph Press, 66 Turk St., where sample files can be seen.
Start the Week Winner
Get my Two-Horse Special
2 GOOD WINNERS—2
My 2-horse wire filed the night before to out of town subscribers.
I have my expert clockers right on the ground.
My Past Record on File at Office.
TERMS
$1 PER DAY; $5 PER WEEK

VISIT DR. JORDAN'S GREAT MUSEUM OF ANATOMY
(GREATER THAN EVER)
Weakness or any contracted disease positively cured by the oldest specialist on the Coast. Established fifty years.
DISEASES OF MEN
Consultation free and strictly private. Treatment personally or by letter. A positive cure in every case undertaken.
Write for book, PHILOSOPHY OF MARRIAGE, mailed (sealed) free, (a valuable book for men.)
DR. JORDAN, 968 Market St. Opposite Sixth S.F., CAL.

Former Jockey Commits Suicide

SEATTLE, July 20.—Willie Holmes, 36 years of age, and at one time a well-known jockey, committed suicide at The Meadows race track last night by shooting himself. He was in poor health and recently underwent an operation that failed to give him any relief. He has a sister living in Butte.

SPICY TURF GOSSIP

At The Meadows Saturday "Red" Walker's grand three-year-old colt, Stanley Fay, made a new American record for a mile and a hundred yards by running the distance in 1:44¾.

• • •

At Brighton Beach Saturday Jockey Eddie Dugan rode two winners, Miller one and Sweet one.

• • •

Harry Stover says he has a comer in his apprentice rider Poper. The little fellow gallops from ten to sixteen horses every morning.

• • •

Benny Schreiber celebrated his forty-second birthday at the Windsor race track the other day. The genial German was congratulated by his many friends and his health drank to in rousing big bumpers of champagne.

• • •

The horses of C. C. McCafferty were sold at public auction in the paddock at The Meadows Saturday.

• • •

Smiley Corbett, who was heavily played to take the Cascade handicap, backed up badly in the stretch.

• • •

The Doss outfit are getting the money at The Meadows.

• • •

Eight bookmakers were in line at Butte Saturday.

• • •

Thomas H. Williams' Big Chief captured the Ocean Wave handicap at Brighton Beach Saturday.

• • •

Charley Bowman's Belmere won the six-furlong dash at Windsor Saturday.

• • •

Ed Dealy boosted Fred Bent, taken from him a few days ago by H. R. Schaffer, from $1100 to $1300, but failed to get the horse back.

• • •

Owing to a slight attack of ptomaine poisoning, Jockey Rettig canceled his engagements Saturday.

• • •

The Sausalito poolrooms were crowded with eager bettors Saturday.

• • •

Charles McKee, a gray horse six years old, fell in a race at Denver a few days ago and was killed. He was by Tom Nichols-Grise.

• • •

Until the conditions of the articles of the Irish Derby are altered a high-class field will never be seen contesting it. As things are at present, it is a handicap pure and simple, as proved by the fact that the weight carried by the winner was 7 stone 18 pounds and that of Twenty Third was 9 stone 5 pounds.—Sporting Life.

• • •

John S. Wallace of Lexington, a chance-taker of pronounced prowess, declares that he will soon open a racetrack in Cuba or Panama.

• • •

Bookmaker Edwin T. Fryer broke into the game again at The Meadows.

Aeolian Yacht Club Has Regatta

SAN FRANCISCO, July 20.—The flag regatta of the Aeolian Yacht Club of Alameda was held on the bay yesterday over a fifteen-mile, triangular course, from the Alameda mole to the sukeboat off Hunter's Point, thence around by Miss Flint wreck buoy and back to the finish line near the mole.

In the yawl race the Iola came in first, with the Corsair second. Tyee third, Maybe fourth and Ripple fifth. After the race, however, the judges disqualified the Iola on the ground that she had not gone around the stake buoy and declared the Corsair winner.

In the thirty-five-foot class the flagship Nautilus won, the Emma was second, Fleet Wing third and You and I fourth.

The Aeolian won the race in the twenty-five-foot class, with the Elvira second, the Beaver third, the Mist fourth and Ceres fifth.

In the twenty-foot class the Idler finished first, Cradle second, Beatrice third and Petrel fourth.

The officials were Captain Louis Landgren, Captain Hank and Lee Ellis.

Dubois to Play Breuner Billiards

Tuesday evening at Carney's billiard parlor, 410 Twelfth street, a balk line match between R. B. Breuner of this city, the best Class B player we have in Oakland, will oppose Frank Du Bois of San Francisco in a 200-point, 14-inch balk line game. As these two players are very evenly match an exciting contest is sure to be the result.

Napa Wallops the Santa Rosa Nine

NAPA, July 20.—Napa had a case of frozen picnic here yesterday when they defeated the Santa Rosa nine by a score of 12 to 0. Wilcox, the crack St. Mary's pitcher, was given a hard bumping by the locals and was wild and ineffective. Yeazell of the Napa nine pitched a wonderful game, no Santa Rosa man getting further than second base.

Young Tribunes Keep on Winning

The Young Tribunes continue to show speed in their class and yesterday they won from the Young Oaks by a score of 15 to 6.

Yesterday's victory makes 12 straight games the Young Tribunes have won. The feature of the game was the catching of Joe Babino. Young Browney pitched a neat article of ball.

For games address Manager Ed Parker, care THE TRIBUNE

Big Crowd Sees Tanforan Racing

SAN FRANCISCO, July 20.—Upward of two thousand persons went to Tanforan yesterday to see the races at the track and were well repaid for their efforts as some excellent work was done by the light harness brigade. The track was slow on account of the high wind. Two books handled the public's money. Three favorites and two second choices landed the money, while the two beaten favorites were second. In one of the heats Driver Burton was thrown but not injured. Summaries:

Pace, 2:20:

H. Schottler's King V. (James O'Kane) 4 1 1
I. B. Campodonico's Lucero (Lercari) 1 2 2
H. Boyle's Margaret (H. Boyle) 2 3 3

Time—2:20, 2:25, 2:28. Belle and Mike Donnelly also started.

Pace, 2:17:

R. P. Giovanoni's Golden Buck (Giovanoni) 3 4 1 1
George Kitto's Derell (Schwartz) 4 1 3 2
F. E. Burton's Sidney B. (Burton) 1 3 4 4

Time—2:21, 2:21, 2:21, 2:28. Lady Falrose, Toppy, Schley B. and Harry Hurst also started. Prince D. withdrawn after first heat.

Trot, 2:20:

Charles L. Becker's Charley B. (Becker) 3 1 1
J. J. Butler's Major Cook (Butler) 1 5 3
F. E. Burton's Nico (Burton) ... 3 4 2

Time—2:21½, 2:23½, 2:25. Monk, Babe and Hunky Dory also started.

Pace and tr

ED. PURSER IS NOW FURTHER AFFLICTED

Well Known Plunger Suffers From Mental Collapse and Goes to Sanitarium.

SAN FRANCISCO July 20.—Fate has added further misfortune to the varied career of "Ed" Purser, the once famous racetrack plunger and society man, who was stricken with blindness some months ago. It is now feared he has suffered a mental collapse from which he may never recover. He was removed by friends to Adler's sanatorium Sunday from the Hotel Belvedere, where he has been staying during his blindness, attended by friends who remembered the days when there was not a more generous spender or genial companion than he.

Purser will be taken to the Livermore sanatorium today. His collapse is due, the physicians declare, to melancholia. Since he lost his sight Purser has brooded over his fate and physically declined. He is now but a shadow of his former self.

MAKES HIGH WAGERS.

Purser came to San Francisco about 14 years ago. He was known to have staked as much as $10,000 and $15,000 on a single race. He won large amounts of money and became a familiar figure in the hotels and cafes of the city. He moved considerably in society and there were rumors several times of his engagement, but he never married. His luck later deserted him. Shorn of wealth, to added yet another misfortune when his optic nerve became paralyzed, rendering him totally blind.

HAS MANY FRIENDS.

He has been living at Belvedere for three or four months, until he was removed by Billy O'Conner to the hospital. Among Purser's intimate friends are Billy Pinkerton of New York, Jimmy Howe of Sheepshead Bay, Will Hobart of New York and T. H. Williams and John Coleman of this city.

CHARGED GIRLS WITH A ROBBERY

Later Developments Showed Their Innocence and Men Are Arrested.

(Special to The Tribune.)

SAN FRANCISCO, July 20. — As the result of a lively dispute which occurred in Luchetti's restaurant at Davis and Clark streets last evening, Alfred Wright, a clerk, charged Miss Alice Jones of 17 Mason street and Miss Lottie Greggains of 1617 Sutter street with having stolen a valuable diamond pin from his necktie.

Both young women were brought to the harbor police station and later transferred to the city prison where a search by the matron failed to reveal any trace of the missing pin. A further investigation by the police resulted in the discharge of the two women from custody and the arrest of Wright and a companion named Edward Mullon, who were considerably under the influence of liquor.

VOTERS, ATTENTION!

In order to vote at the coming primaries you must be registered before midnight of the twenty-second day of July, 1908.

The Alameda County Central Committee of the Independence League Party has arranged to have a deputy in attendance at their office, room 64, 969 Broadway, daily from 10 o'clock a. m. to 5 o'clock p. m., and every Friday evening from 8 to 10 o'clock, for the convenience of those who cannot reach the County Clerk's office.

If you believe in government of the people, for the people, and by the people, give your party affiliation when registering, as the Independence League Party.

WM. R. STONE, Secretary,
Independence League Party of Alameda County.

TEAMSTER BREAKS INTO WOMAN'S ROOM

Stole a Mantel Clock, But Is Quickly Caught By the Police.

(Special to The Tribune.)

SAN FRANCISCO July 20. — James Haley, a teamster, was taken into custody at 3:20 this morning immediately after her had broken into the room of Mrs. C. Miller at the hotel at 957 Webster street, and stolen a valuable mantle clock.

Policemen Fogarty and O'Dowd were attracted by the suspicious actions of Haley, who, after coming down the stairs of the hotel looked cautiously up and down the street and then broke into a run, slyly dropping a package as he ran. The officers pursued him and he was overtaken and handcuffed after a struggle. Returning to the house, the policemen discovered that Haley had forced open the door with a jimmy and taken the clock without awakening Mrs. Miller.

After the property had been identified, the man was taken to the Bush street station and booked on a charge of burglary.

The Remedy That Does.

Dr. King's New Discovery is the remedy that does the healing others promise but fail to perform," says Mrs. R. R. Pierson, of Auburn Center, Pa. "It is curing me of throat and lung trouble of long standing that other treatments relieved only temporarily. New Discovery is doing me so much good that I feel confident its continued use for a reasonable length of time will restore me to perfect health." This renowned cough and cold remedy and throat and lung healer is sold at Osgood Bros.' drug store. 50c and $1.00. Trial bottle free.

400,000 ENJOYED SEASHORE BREEZES

NEW YORK, July 20.—It is estimated that 400,000 were at Coney Island yesterday, hunting a breeze. But it was hot enough even at that resort, and the mercury went as high as 90 degrees. Some 25,000 persons had spent most of the previous night on the sand in bathing suits and the attendance figures were helped along by these people.

Bilious? Feel heavy after dinner? Tongue coated? Bitter taste? Complexion sallow? Liver needs waking up. Doan's Regulets cure bilious attacks. 25 cents at any drug store.

TRUCKEE RIVER ELECTRIC POWER COMPANY TO BE SOLD

Big Deal About to Be Consummated.

RENO, Nev., July 20.—One of the biggest power and light deal in recent years is now believed to be under way between the California-Nevada Electric Power Company and the Truckee River General Electric Company, whereby the former corporation is to take over the interests of the Truckee River Company on August 1.

The Truckee River Company is controlled by the Fleishacker interests and has practically a monopoly on the waters of the Truckee river in this State and California, so far as power is concerned. Negotiations for the deal were commenced last month by F. G. Baum of the California-Nevada Company, who is reported to have paid more than $10,000 for an option on the Fleishacker interests until August 1. Since then the holdings of the Fleishackers have been examined and it is now stated that Baum's people are ready to pay over the stipulated price at the appointed time.

The Lucky Key—

is the one which unlocks the doors of this furniture store. It's funny no one guessed it before. Ben, the Booster, is always up to something—you can't tell what he will do next. The lucky key opens the doors upon Rockers at greatly reduced prices. Odd chairs at prices away under regular values. Come around and see the store with the lucky key.

The Oakland Furniture Co.
532-534 Twelfth St.

Best $25 Suit

To be had in made in Oakland at
510 13th Street
Pike Woolen Co.

FAMOUS BUILDERS OF
$25 Suits to Order

Watch the Lucky key

SNOOK & CHURCH

have removed their Law Offices to the Fourth Floor of the Oakland Bank of Savings Building, corner of 12th Street and Broadway. Entrance Room 406.

All Coal is $3.00 Ton Cheaper

SEE ROHAN,
Fifth and Washington Sts.
Phones: Oak 545—Home A 3545.

(OFFICIAL.)

BOARD OF SUPERVISORS

REGULAR ADJOURNED MEETING OF THE BOARD OF SUPERVISORS, MONDAY, JULY 13, 1908.

Pursuant to adjournment, the board met at 10 o'clock a. m. On the call of the roll the following were present:

Supervisors Bridge, Horner, Rowe and Chairman Mitchell—4.

Absent—Supervisor Kelley—1.

On motion of Supervisor Bridge seconded by Supervisor Horner, the reading of the minutes of the previous meeting was waived, and they were approved as presented, without alteration, by the following vote:

Ayes—Supervisors Bridge, Horner, Rowe and Chairman Mitchell—4.

Absent—Supervisor Kelley—1.

ALLOWANCE OF CLAIMS.

On motion of Supervisor Bridge, seconded by Supervisor Horner, Rule 7 was suspended by the following vote:

Ayes—Supervisors Bridge, Horner, Kelley, Rowe and Chairman Mitchell—5.

Thereupon, on motion of Supervisor Bridge, seconded by Supervisor Horner, the following claims, as approved and presented to the Finance Committee, were ordered paid to the respective claimants in the sums and out of the funds designated, by the following vote:

Ayes—Supervisors Bridge, Horner, Kelley and Chairman Mitchell—4.

Excused—Supervisor Rowe—1.

COUNTY GENERAL FUND.

Hiram Bailey, $8.15; A. Bernal, $3.00; F. Boegle, $6.00; W. B. Bridge, $89.50; S. H. Buteau, $5.00; Bank of Livermore, assignee of George S. Fitzgerald, $4.10; N. R. Cameron, $60.00; C. E. Curtis, $95.00; Central Bank, Oakland, $100.00, $100.00; same, assignee of First National Bank of Berkeley, $10.00; Joseph Dunn, $4.00; Hervey Darnell, $26.00; Michael Degnan, $4.00; Hugh H. Dimond, $1.00; Dowdle Printing Co., $15.00, $77.00; Henry D. Durham Co., $70.85; Patrick Fee, $2.00; Timothy Fitzgerald, $4.00; Joseph Fletcher, $8.15; Fruitvale Progress, $69.85; Farmers and Merchants Savings Bank, assignee of Melrose Heights Improvement Club, $5.00; Jos Gain, $5.00; Otis Hill, $17.50; C. F. Horner, $100.00, $100.00, $100.00; Harbor Bank, assignee of George Taylor, $1.00; same, assignee of Joseph T. Moore, $4.00; Frank J. Jeff, $4.00; R. S. Kitchener, $17.00; Irwin L. Lundy, $5.00; J. H. Lanktree, trustee, assignee of H. M. Pine, $5.00; same, assignee of G. G. Reinle, $5.00; same, assignee of W. H. Tucker, $4.00; same, assignee of C. L. Wood, $4.00; same, assignee of Fred Wieschor, $4.00; same, assignee of R. West, $4.00; same, assignee of R. B. Litton, $4.00; same, assignee of Frank Storer, $4.00; same, assignee of J. P. Herring, $4.00; same, assignee of L. S. Shield, $4.00; same, assignee of Benjamin Crandell, $4.00; same, assignee of H. W. Smith, $4.00; same, assignee of J. Quigley, $4.00; same, assignee of A. R. Taylor, $4.00; same, assignee of J. W. Wren, $4.00; same, assignee of W. M. Galloway, $4.00; same, assignee of E. C. Burns, $4.00; same, assignee of E. J. Carroll, $4.00; same, assignee of W. L. Floyd, $4.00; same, assignee of S. B. Howatt, $4.00; same, assignee of C. R. Miller, $4.00; same, assignee of B. T. Peay, $4.00; same, assignee of J. B. Lanktree, $16.00; same, assignee of W. E. Dowling, $4.00; same, assignee of W. M. Galloway, $5.00, $2.00; same, assignee of J. P. Herring, $2.00; same, assignee of Frank Storer, $2.00; same, assignee of Fred Wieschor, $2.00; same, assignee of C. G. Reinle, $5.00; same, assignee of V. Rizzo, $6.00; same, assignee of Rosie Lazzarini, $9.00; same, assignee of C. A. Dukes, $5.30; same, assignee of C. E. Curtis, $5.00; same, assignee of J. H. Todd, $5.00, $5.00; same, assignee of A. H. Peterson, $2.00; same, assignee of H. S. Deaner, $2.50; same, assignee of Charles J. Bez, $6.35; same, assignee of F. H. Dorsaz, $4.00; same, assignee of William McDonald, $4.00; same, assignee of J. B. Lanktree, $49.00, $106.85; Hon Magnesson, $4.00; Sister Helena McGhan, $12.00; Henry Meininger, $45.85; Hans Nelson, $2.00; James Nolan, $2.80; Polk-Hyland Directory Company, $138.60; W. C. Rhoda, $4.00; Carrie S. Richardson, assignee of Hervey Darnell, $77.55; John N. Rempe, $2.00; Milton H. Schwartz, $102.50; Society for the Prevention of Cruelty to Animals, $73.50; Patrick Sweeney, $2.30, $2.00; The California Restaurant, $25.50; Tribune Publishing Company, $25.75; same, assignee of Hayward Journal, $38.50, $1.50, $206.72; Edward O. Webb, $2.00; Western Union Telegraph Company, $1.00; O. J. Emery, $1,673.00.

COUNTY INFIRMARY FUND.

Albert Brown Company, $10.00; A. B. Callahan, $9.00, $8.00; H. C. Capwell Company, $4.50, $5.80; Cox & Company, $21.30; Gibon & Fairchilds, $6.06; M. G. Emerson, $137.00; Fred Becker Company, $572.09; William Hatterotb, $47.01; Mrs. Edward Harland, $40.00; Henning Brothers, $35.00; Oakland Laundry Company, $17.05; Edward Salz, $522.31; Troy Laundry Machinery Company, $31.32.

GENERAL ROAD FUND.

O. J. Emery, $1.00.

BROOKLYN DISTRICT ROAD FUND.

A. H. KOPPERUD, $152.00; J. B. Lanktree trustee, $56.88; same, assignee of J. Silverio, $47.50; A. T. Newell, $72.00, $110.25.

CENTERVILLE DISTRICT ROAD FUND.

Bank of Centerville, assignee of F. W. Crothers, $13.68; same, assignee of J. J. Santos, $82.50.

CASTRO VALLEY DISTRICT ROAD FUND.

Joe Caldeira, $60.00; P. H. Hoare, $15.00, $9.00.

FRUITVALE DISTRICT ROAD FUND.

F. Belsior, $7.50; L. C. Carden, $48.00, $72.00.

LIVERMORE DISTRICT ROAD FUND.

First National Bank of Livermore, assignee of Carl Holm, $27.00.

MISSION DISTRICT ROAD FUND.

O. J. Emery, $1.00.

MT. EDEN DISTRICT ROAD FUND.

Hans Anderson, $5.00; Harry Gansberger, $22.50; Henry Gansberger, $15.00; Phillip Zanstein, $27.00.

OCEAN VIEW DISTRICT ROAD FUND.

J. B. Lanktree, trustee, assignee of C. H. Miller, $63.00, $45.00, $91.00; same, assignee of John Galvin, $25.00.

PALOMARES DISTRICT ROAD FUND.

E. R. Jensen, $18.00.

PIEDMONT DISTRICT ROAD FUND.

A. Maspero, $50.25; S. F. Morrill, $58.50, $67.50.

SAN LORENZO DISTRICT ROAD FUND.

E. R. Jensen, $11.00.

VALLECITOS DISTRICT ROAD FUND.

Leland Greves, $16.50.

SALARY FUND.

C. L. Biedenbach, $18.00; P. M. Fisher, $27.00; F. S. Rossiter, $18.00.

REPORTS OF COUNTY AND TOWNSHIP OFFICERS.

The following reports were received and ordered filed:

Jesse Young, Foreman Altamont Road District—Report for June, 1908.

J. J. Santos, Foreman Centerville Road District—Report for June, 1908.

William Day, Foreman Vallecitos Road District—Report for June, 1908.

AFFIDAVITS OF PUBLICATION.

The following affidavits of publication were received and ordered filed:

Hayward Journal—Liquor application of Thomas Place, Crow Canyon.

Fruitvale Progress—Liquor application of Christ Eiferle, 3044 Talcott avenue.

Pleasanton Times—Liquor application of W. J. Hughes, Sunol.

Pleasanton Times—Liquor application of Toscana & Delmue, Sunol.

Washington Press—Liquor application of M. S. Francis, Centerville.

Washington Press—Liquor application of Evan R. Jones, Alvarado.

Oakland Tribune—Public Administrator's report.

Berkeley Daily Gazette—Notice of sale of Berkeley school bonds.

Berkeley Daily Gazette—Notice of sale of Berkeley High School bonds.

REQUISITIONS.

The following requisitions were received and acted upon:

Charles A. Emley, tender Webster-street drawbridge—Supplies; granted.

Dr. W. A. Clark, Superintendent of County Infirmary—Supplies; granted.

James B. Barber, County Tax Collector—Rubber stamps; granted.

George S. Pierce, County Auditor—Stationery; granted.

F. Peratti, storekeeper—Repairing ballot boxes, etc.; referred to building committee.

A. Hanlon, head janitor—Overhauling electric fans, etc.; referred to building committee.

A. K. Grim, County Recorder—Stamped envelopes and stamps; granted.

John P. Cook, County Clerk—Rubber stamps; granted.

John P. Cook, County Clerk—Stationery; granted.

APPLICATIONS FOR LIQUOR LICENSES.

The following applications for liquor licenses were received:

Joe Noris & Company, Newark.

William H. Backstedt and Henry Backstedt, Dublin Canyon.

D. Michels, 1102 and 1104 Fruitvale avenue.

The applications were referred to the judiciary, printing and license committee, hearing on them being set for Monday, August 3, 1908, requisite notice to be published as follows:

Nevis & Company, Washington Press.

Backstedt & Backstedt, Hayward Journal.

Michels, Fruitvale Progress.

REPORT OF JUDICIARY, PRINTING AND LICENSE COMMITTEE.

The judiciary, printing and license committee reported favorably on the following liquor applications, there being no protest:

C. C. Clarke, Midway.

M. S. Francis, Centerville.

Thomas Place, Crow Canyon.

Evan R. Jones, Alvarado.

Christ Eiferle, 3044 Talcott avenue.

Thereupon, on motion of Supervisor Rowe, seconded by Supervisor Bridge appropriate resolutions were introduced and adopted, approving the respective bonds of said Clarke, Francis, Place, Jones and Eiferle, and granting them permits to obtain licenses for the sale of liquor for one year, by the following vote:

Ayes—Supervisors Bridge, Horner, Kelley, Rowe and Chairman Mitchell—5.

HUGHES APPLICATION PROTESTED.

In the matter of the liquor application of W. J. Hughes, Sunol, a protest was received, signed by John Trimingham. A report was received from the County Surveyor of the names of the ten nearest residents to applicant's proposed place of business. The matter was set for hearing before the judiciary, printing and license committee Friday, July 17, 1908, at 10 o'clock a. m., the clerk being directed to issue subpoenas for certain witnesses.

TOSCANA & DELMUE APPLICATION PROTESTED.

In the matter of the liquor application of Toscana & Delmue, Sunol, a protest was received, signed by John Trimingham. The matter was set for hearing before the judiciary, printing and license committee Friday, July 17, 1908, at 10 o'clock a. m.

CAVENAUGH APPLICATION GRANTED.

In the matter of the liquor application of M. J. Cavanaugh, Niles, a supplemental protest was received, signed by S. C. Gibson and others. A recommendation for said application, signed by Thomas F. Murphy and others, was received, also a report of the Surveyor of the names of the ten nearest residents to applicant's proposed place of business. It appearing that applicant had the necessary legal signatures on his application, and more signers on his recommendation than was on the protest, the judiciary, printing and licenses committee reported favorably on said application.

Thereupon, on motion of Supervisor Horner, seconded by Supervisor Bridge, an appropriate resolution was introduced and adopted approving the bond of said Cavanaugh and granting him a permit to obtain a license for the sale of liquor for one year, by the following vote:

Ayes—Supervisors Bridge, Horner and Chairman (pro tem.) Kelley—3.

Noes—Supervisors Rowe and Mitchell—2.

WESTERN UNION CLOCKS FOR COUNTY OFFICES.

Pursuant to a resolution previously adopted by the board, on motion of Supervisor Rowe, seconded by Supervisor Bridge, the chairman of this board was authorized to sign for and in behalf of the county a contract with the Western Union Telegraph Company for the installation of clocks in various county offices, by the following vote:

Ayes—Supervisors Bridge, Rowe and Chairman Mitchell—3.

Absent—Supervisors Horner and Kelley—2.

PETITION FOR INCORPORATION OF OCEAN VIEW.

A petition signed by Joseph Williams, George Schlenaker and 62 others, was received asking for the incorporation of a certain district as a municipality, to be known as Ocean View. Accompanying said petition was an affidavit of publication by the Berkeley Independent of notice of said petition, also a map showing the boundaries of said proposed municipality. The matter was referred to the committee of the whole for one week.

PROPOSED ROAD IN GANSBERGER TRACT.

In the matter of the proposed county road No. 4295 in the Gansberger Tract, and the objection of the non-consenting land owners to the viewers' report, the following were respectively sworn and testified: J. H. Gansberger, J. R. Talcott, Dr. W. A. Clark, and William Hoffschneider. Thereafter, the matter was referred to the District Attorney and continued for one week.

CERTIFICATION OF MANDATORY PRIMARY ELECTION LAW FOR BROOKLYN TOWNSHIP.

A certified copy of the proceedings, etc., relative to declaring the primary election law mandatory in Brooklyn Township (outside) was received from the Secretary of State and ordered filed.

PETITION OF UNION LABOR PARTY FOR PLACE ON PRIMARY BALLOT.

A petition was received from the Union Labor party, filed with the clerk July 11, 1908, asking for a place on the official ballot for the primary election August 11, 1908. Same was ordered filed and referred to the County Clerk.

ACCEPTANCE OF LITTLE MISSION CREEK BRIDGE.

A report was received from the County Surveyor stating that O. J. Emery had completed his contract for the construction of a concrete bridge across Little Mission Creek, and recommending acceptance of the work. On motion of Supervisor Horner, seconded by Supervisor Bridge, said work was accepted, by the following vote:

Ayes—Supervisors Bridge, Horner, Kelley, Rowe and Chairman Mitchell—5.

FINAL NOTICE TO OAKLAND TRACTION COMPANY.

The clerk was directed to send final notice to the Oakland Traction Company to pay its share of the cost of the maintenance of the Webster-street bridge, in default of which the matter would be placed in the hands of the District Attorney.

BIDS FOR PARK-STREET WORK POSTPONED ONE WEEK.

On motion of Supervisor Bridge, seconded by Supervisor Horner, the clerk was directed to fix August 3, 1908, instead of July 27, 1908, in the published notice to contractors as the date on which bids would be received for work on Park street, by the following vote:

Ayes—Supervisors Bridge, Horner, Kelley, Rowe and Chairman Mitchell—5.

TO CLEAN CARPETS IN COUNTY OFFICES.

The following resolution was introduced by Supervisor Kelley:

Resolved, That the chairman of the building committee be and he is hereby authorized and empowered to have the carpets in the Recorder's office, amounting to 1070 yards, cleaned at a cost of $74.90, and the carpets on the County Clerk's office, amounting to 310 yards, cleaned at a cost of $21.70.

On motion of Supervisor Kelley, seconded by Supervisor Bridge, the resolution was adopted by the following vote:

Ayes—Supervisors Bridge, Horner, Kelley, Rowe and Chairman Mitchell—5.

TO REPLACE AND REPAIR CARPETS IN RECORDER'S OFFICE.

The following resolution was introduced by Supervisor Kelley:

Resolved, That the chairman of the building committee of the Board of Supervisors be and he is hereby authorized and empowered to have the old carpets in the County Recorder's office repaired at a cost of $25.00, and to replace carpets in said office at a cost of $217.50.

On motion of Supervisor Kelley, seconded by Supervisor Bridge, the resolution was adopted by the following vote:

Ayes—Supervisors Bridge, Horner, Kelley, Rowe and Chairman Mitchell—5.

TO OIL ROAD BETWEEN THORNHILL AND MEDAU ROADS.

The following resolution was introduced by Supervisor Rowe:

Resolved, That Supervisor Rowe be and he is hereby authorized and empowered to have oiled the connecting road between the Thornhill and Medau roads at a cost not to exceed $300.00.

On motion of Supervisor Rowe, seconded by Supervisor Horner, the resolution was adopted by the following vote:

Ayes—Supervisors Bridge, Horner, Kelley, Rowe and Chairman Mitchell—5.

TO OIL UPPER END OF REDWOOD ROAD.

The following resolution was introduced by Supervisor Bridge:

Resolved, That Supervisor Bridge be and he is authorized to have the upper end of Redwood Road oiled at a cost not to exceed $300.00.

On motion of Supervisor Horner, seconded by Supervisor Rowe, the resolution was adopted, by the following vote:

Ayes—Supervisors Bridge, Horner, Rowe and Chairman Mitchell—4.

Absent—Supervisor Kelley—1.

TO OIL LOWER PART OF TUNNEL ROAD.

The following resolution was introduced by Supervisor Rowe:

Resolved, That Supervisor Rowe be and he is hereby authorized and empowered to have the lower portion of the Tunnel Road oiled at a cost not to exceed $300.00.

On motion of Supervisor Rowe, seconded by Supervisor Bridge, the resolution was adopted, by the following vote:

Ayes—Supervisors Bridge, Horner, Kelley, Rowe and Chairman Mitchell—5.

TO CLEAN BOOKS AND SHELVES IN RECORDER'S OFFICE.

The following resolution was introduced by Supervisor Kelley:

Resolved, That the chairman of the building committee of the Board of Supervisors be and he is hereby authorized and empowered to appoint five men, at a compensation of $3.00 per day, to clean the books and bookcases in the County Recorder's office.

On motion of Supervisor Kelley, seconded by Supervisor Bridge, the resolution was adopted by the following vote:

Ayes—Supervisors Bridge, Horner, Kelley, Rowe and Chairman Mitchell—5.

PAUL GOLDSMITH APPOINTED TO COMPILE STATISTICS.

The following resolution was introduced:

Resolved, That Paul Goldsmith be and he is hereby appointed, until further order of this Board, to compile a statement showing amounts paid for permanent improvements on road work, culverts, County Buildings, etc., during the last ten fiscal years, to classify expenditures made from various County Funds, and to perform such other work as may be required by this Board, his compensation therefor to be One Hundred and Fifty Dollars ($150.00) per month from and after July 1, 1908.

On motion of Supervisor Kelley, seconded by Supervisor Horner, the resolution was adopted by the following vote:

Ayes—Supervisors Bridge, Horner, Kelley, Rowe and Chairman Mitchell—5.

APPROPRIATION FOR CALIFORNIA PIGEON CLUB.

The following resolution was introduced by Supervisor Kelley:

Resolved, That the sum of $250.00 be and the same is hereby appropriated from the Advertising Fund for the California Pigeon Club for their annual pigeon show.

On motion of Supervisor Kelley, seconded by Supervisor Rowe, the resolution was adopted by the following vote:

Ayes—Supervisors Bridge, Horner, Kelley, Rowe and Chairman Mitchell—5.

RESIGNATION OF OCEAN VIEW POUNDKEEPER.

A resignation was received from John Galvin as Poundkeeper of Ocean View Pound District. On motion of Supervisor Bridge, seconded by Supervisor Rowe, said resignation was accepted by the following vote:

Ayes—Supervisors Bridge, Horner, Kelley, Rowe and Chairman Mitchell—5.

COMMUNICATION.

A communication was received from Alfred Nannister in regard to the proposed tunnel under the Oakland estuary. Same was referred to the committee of the whole.

RECESS UNTIL WEDNESDAY.

No further business appearing, the Board took a recess until Wednesday, July 15, 1908, at 10 o'clock A. M.

Wednesday, July 15, 1908.

Pursuant to the recess taken, the Board reconvened at 10 o'clock A. M. On the call of the roll the following were present:

Supervisors Bridge, Horner, Rowe and Chairman Mitchell—4.

Absent—Supervisor Kelley—1.

REQUISITIONS.

The following requisitions were received and acted upon:

Geo. W. Frick, County Superintendent of Schools—Alterations of Doors and Sash. Referred to building committee.

C. A. Emley, Bridge Tender—Caps for Webster street bridge. Referred to road and bridge committee.

PROTEST AGAINST SENATORIAL VOTING DISTRICT.

A protest, signed by John E. Sanford and Vernon H. Franklin, was received objecting to the arrangement of the voting precinct for the Fifteenth Senatorial District. Same was ordered referred to the committee of the whole and the District Attorney.

RECESS UNTIL FRIDAY.

No further business appearing, the Board took a recess until Friday, July 17, 1908.

Friday, July 17, 1908.

Pursuant to the recess taken, the Board reconvened at 10 o'clock a. m. On the call of the roll the following were present:

Supervisors Bridge, Horner, Kelley, Rowe and Chairman Mitchell—5.

PROTEST AGAINST SENATORIAL VOTING PRECINCT.

A supplemental protest was received from John E. Sanford in the matter of the arrangement of a voting precinct for delegates in the Fourteenth and Fifteenth Senatorial Districts. Same was ordered referred to the committee of the whole and the District Attorney.

ASSISTANT HEAD NURSE AT THE COUNTY INFIRMARY.

The following resolution was introduced by Supervisor Horner:

Resolved, That Miss Minnie Maher be and she is hereby appointed assistant head nurse at the County Infirmary at a compensation of $50.00 per month to take effect on and as the 1st day of July, 1908.

On motion of Supervisor Horner, seconded by Supervisor Kelley, the resolution was adopted by the following vote:

Ayes—Supervisors Bridge, Horner, Kelley and Chairman Mitchell—4.

Absent—Supervisor Rowe—1.

ADJOURNMENT.

No further business appearing, the board adjourned to meet Monday, July 20, 1908, at 10 o'clock a. m.

JOHN MITCHELL, Chairman.
Attest JOHN P. COOK, Clerk.

$700 IN PRIZES FOR TRIBUNE READERS

GEOGRAPHICAL PUZZLE STORY

Puzzle Story appeared in Sunday TRIBUNE, July 12. If you haven't started to solve this interesting and instructive puzzle, get copy of TRIBUNE above date and begin at once. Your chance is as good as any one's to win a valuable prize.

RULES OF THE CONTEST

1—Any reader of THE TRIBUNE may become a contestant in the Geographical Puzzle Contest, except employees or families of employees.

No prizes will be awarded to any one identified with THE TRIBUNE Publishing Company or having any connection with the compilation of the story.

2—Prizes will be awarded with respect to time of receiving answers in THE TRIBUNE office, general appearance, neatness and spelling. Not more than one answer from any individual or address will be considered in the Contest.

3—The party answering the largest number correctly will receive first prize, second largest number of correct answers will secure second prize, etc.

4—When two or more parties shall have guessed the same number of correct answers, prizes will be awarded at the option of the committee, with reference to neatness, time of receiving answers and grammatical construction.

5—Prizes will not be awarded to contestants unless they call in person upon the business manager of THE TRIBUNE or send written instructions to transfer order to other individuals. Winners must accept the prizes awarded or forfeit claim to any prize.

6—Answers must not be sent in previous to the date of publication of the last coupon, No. 60.

7—Parties losing coupons should not desist from entry or continuing in contest, as back copies can be secured at any date, at THE OAKLAND TRIBUNE office.

8—Prizes will be awarded only as advertised. No merchandise orders will be transferred to cash premiums. If contestant does not desire prize, he may dispose of same to other parties by transfer order of THE OAKLAND TRIBUNE.

9—No books or data will be issued from THE TRIBUNE office as a guide to the Contest. The only data necessary for successfully answering these questions can be found in any common school geography or railway map.

10—Address any communication to the Business Manager, TRIBUNE PUBLISHING CO.

Save till end of series, fasten together and make complete story.

OAKLAND TRIBUNE No. 30

GEOGRAPHICAL PUZZLE CONTEST GUESS

Name .....

Address .....

Date .....

Use This Coupon

to register your guess as to the geographical name to be used in space correspondingly numbered in the puzzle story which appeared in Tribune July 12.

LIST OF PRIZES

1ST PRIZE—$90—A Beautiful Davenol, or Davenport Bed, from the Oakland Furniture Co., 532 12th street.

2nd PRIZE—$75.00—6 Months' Tuition at the Polytechnic Business College—the business university of the West.

3rd PRIZE—$75.00 Handsome Four-Piece Silver Tea Set, with tray to match. This set is a beauty, made by the celebrated silversmiths—Gorham & Company. The set comprises Coffee, Tea, Sugar and Creamer and Tray, in beautiful satin finish, with beaded edge of the best quadruple plate, guaranteed for twenty years. Coming from H. Morton, the Broadway jeweler, you can depend on its being the very best. His name is proof of quality on every article he sells.

4th PRIZE—$50.00—Ladies' Beautiful Evening Coat, from the Mode Cloak and Suit House and Laymance Millinery Parlors, 473 12th street, Bacon Building, the home of exclusive Ladies' Wearing Apparel.

5th PRIZE—$50.00 Trip to Los Angeles—Free ticket from Oakland to Los Angeles and return, with one week's board free of cost at one of the high class hotels of that famous city.

6th PRIZE—$50.00 Satin Finish Brass Bed—a handsome, substantial pattern; posts are two inches in diameter. The fact that it comes from Hook Brothers,—the big furniture house on Twelfth street, is proof of the quality. This firm has the largest stock of furniture and floor coverings in Oakland and owning their own building with no rent to pay, the purchaser reaps the benefit.

7th PRIZE—$30.00 Victor Talking Machine, from the big Music House of Sherman, Clay & Company. This is the celebrated Victor—and Sherman, Clay & Company are the exclusive Pacific Coast agents for this machine.

8th PRIZE—$25.00 Weathered Oak Rocker, finished with Spanish leather back and over stuffed spring seat, in the same durable leather. From the well known furniture dealers—Hook Brothers, on Twelfth street, between Broadway and Franklin, whose trademark of genuineness and reliability can always be counted upon.

9th PRIZE—$25.00 Violin, from the old established firm of Kohler & Chase, headquarters for anything in the musical line. Stores, Sutter and Franklin streets, San Francisco and 1013-1015 Broadway, Oakland.

10th PRIZE—$25.00 9x12 Axminster Rug, from Lester's Carpet House, 856 Clay street, near Seventh, where Carpets Linoleum, etc., are sold 20 per cent less than elsewhere.

11th PRIZE—$25.00 Morris Chair, from Busey & Reed, 410-412 San Pablo avenue—the big furniture house where your good name buys as much as a big bank account.

12th PRIZE—$15.00 Trunk—winner's choice from the Quality Trunk Store.

13th PRIZE—$12.50 Boy's Suit, from M. J. Keller Co., head-to-foot outfitters for men and boys, 1157-1159 Washington street.

14th PRIZE—$10.00 Glove Order, from the Moss Glove Company.

15th PRIZE—$10.00 Handsome Silk Umbrella for lady or gentleman. The pick of any $10.00 umbrella at the up-to-date jewelry house of H. Morton, gold and silversmiths, 1109 Broadway.

16th PRIZE—$10.00 Merchandise Order.

17th PRIZE—$7.50 Scarf Pin, from leading jewelry house.

18th PRIZE—$7.50 Shoe Order, from leading shoe house.

19th PRIZE—$7.50 Order on leading music house.

20th PRIZE—$6.00 Silk Shirt Waist, from Friedman's Cloak and Suit House, 1058 Washington street, the home of fashions and good values.

21st PRIZE—$6.00 Lingerie Shirt waist, from Friedman's Cloak and Suit House, where credit buys as much as cash.

22nd PRIZE—$6.00 Silk Petticoat, from Friedman's Cloak and Suit House, 1058 Washington street.

23rd PRIZE—$6.00 Photo Order, from leading photographer.

24th to 30th PRIZES—$5.00 Merchandise Order, winner's choice.

31st to 35th PRIZES—$2.50 Cash.

36th to 40th PRIZES—$1.50 Cash.

41st to 50th PRIZES—$1.00 Cash.

Santa Fe

Back East

EXCURSIONS

ROUND TRIP RATES.

Atchison, Ks.	$60.00	Kansas City, Mo.	$60.00	Omaha, Neb.	$60.00
Baltimore, Md.	107.50	Leavenworth, Ks.	60.00	Pacific J'nct'n, Ia.	60.00
Boston, Mass.	110.50	Memphis, Tenn.	67.50	Philadelphia, Pa.	108.50
Chicago, Ill.	72.50	Mineola, Tex.	60.00	Sioux City, Ia.	63.90
Council Bluffs, Ia	60.00	Minneapolis, Min.	73.50	St. Joseph, Mo.	60.00
Duluth, Minn.	79.50	New Orleans, La.	67.50	St. Louis, Mo.	67.50
Houston, Tex.	60.00	New York, N. Y.	108.50	St. Paul, Minn.	73.50
				Washing'n, D. C.	107.50

On Sale July 21-22-23-28-29. August 17-18 24-25. September 15-16.

Colorado Springs, Colo., $55.00; Denver, Colo., $55.00; Pueblo, Colo., $55.00. On sale Sept. 14-15.

Montreal, Que., $108.50; Toronto, Canada, $94.40.
On Sale July 21-22-23-28-29. August 17-18-24-25.

Let me make your sleeping car reservation early and explain details.

J. J. WARNER, Gen'l Agent, 1112 Broadway

Leland's SAMPLE SHOE SHOP

All Woman's Shoes $2.00, Men's $2.50
Regular $3.50 to $6.00 Values.
5th Floor, 1st National Bank Bldg.

FRENCH BAKERIES COMPANY

J. CASBOU, Manager.
NW. cor. Fifth and Clay Streets.
Telephone Oakland 365.
First quality French Bread delivered to all parts of Oakland, Berkeley and Alameda. Loaves made to order for parties.

CLASSIFIED ADS IN THE TRIBUNE PAY BIG RETURNS FOR MONEY INVESTED.

EUROPEAN NOVELTIES ARE FEATURES AT ORPHEUM

ONE SINGER HAS PECULIAR HUMOR

Jean Marcel's Art Studies Are the Attraction of Great Bill.

Two European novelties made their initial bow to American audiences at the Orpheum last night, and were features of a splendid program. Ines and Takl, who are billed as European eccentric duetists, are fully up to the standard of their art. They sing in French, they act in French and they are full of French humor. It would be hard to describe the music they render, except to say that it is good.

The Napoli Quartet, direct from Italy, was the other debutante for vaudeville honors. The leading man of the quartet has much to learn regarding the kind of humor appreciated in this country, and it would be well for him to change his brand if he wishes to please. They sing well.

MASTER AT ART STUDIES

Of course the great feature of the program is Jean Marcel's art studies. He is a past master in the artistic grouping of stage pictures. The models are perfect and the posing accurate in the productions of the great pictures and works of art that are represented. It is, perhaps one of the strongest features presented by the Orpheum management.

Fred Bond and Miss Fremont Benton have another success this week in "My Awful Dad." It gives Miss Benton an opportunity to display a genuine Worth costume of the Directoire style of sheath gown. While this is a more incident of a splendid act, it helps.

Another new act was the Patty Frank troupe of gymnasts, who were well received.

The holdovers are the wonderful baboon performers who are always of interest and Alf Grant and Ethel Hoag, with one of their rapid-fire dialogues.

Leipzig, who is perhaps as clever a sleight-of-hand performer as the great Herman, received another ovation yesterday. His work in palming has never been surpassed, so far as it goes, by any of the masters of that sort of art.

The attendance yesterday afternoon and last night indicates that the strength of this bill is another triumph for the Orpheum people. It is as clever an aggregation of performers as has been brought to Oakland, and has been surpassed by few programs the management has offered.

BURDELLA PATTERSON, principal model for Jean Marcel in his art studies.

KNOCKED UNCONSCIOUS BY CRANK OF LAUNCH ENGINE

SAN FRANCISCO, July 20.—When the engine of his gasoline launch "kicked back" on him as he was starting up to leave Greenbrae late Saturday night, Frank Hansford Johnson, the young millionaire son of F. A. Johnson, member of the John-Locke company of this city, was struck in the face by the crank handle and rendered unconscious for nearly half an hour.

With Johnson in the launch at the time were two friends, who had been his guests in a day's outing on the water, and they hurriedly telephoned for an automobile, in which the young man was taken to San Rafael.

ASHE AND BROWN GET A POSTPONEMENT

SAN FRANCISCO, July 20.—Luther Brown, a Los Angeles attorney and Porter Ashe, an attorney of this city, were in Judge Dunne's department of the Superior Court today to be tried on a charge of abducting Fremont Older, editor of the Bulletin of this city several months ago. Upon a showing that the defendants were not ready for trial at this time the case went over until August 3d.

Local Brevities

Takes Vacation Trip.—Captain of Detectives Peterson left this morning for Harbin Springs, where he will remain for two weeks, this being his annual vacation period.

Stabbed During Fight.—Frank Whistler of 1721 Eighth street was stabbed in the back during a quarrel yesterday afternoon and Mike Slattery of 827 Wood street is under arrest at the city prison, accused of having done the stabbing. Whistler's wound is slight. He refuses to prosecute the arrested man, who is being held for investigation.

Carried Cash Register.—George Ward, a negro, was arrested at Third and Union streets yesterday afternoon and is being held in the city prison pending an investigation as to how he came into possession of a cash register which he was carrying when first seen and which he threw into a vacant lot when a policeman approached him. The cash register was empty and bears no means of identification.

Lost Diamond Ring.—William J. Travers of 5160 Telegraph avenue reported to the police this morning the loss of a 1 1-18 karat diamond ring in a saloon at Fifty-first street and Telegraph avenue. Travers laid the ring on a stand while washing his hands and when he went to look for it later, discovered his loss.

When your bowels are constipated, when your appetite is poor, take Lash's Kidney and Liver Bitters.

Summer Vacation Rates

to delightful spots along the ocean shore or mountain resorts

Lake Tahoe
Mt. Shasta
Shasta Springs
Yosemite Valley
Kings River
Giant Forest
El Pizino
Santa Cruz
Del Monte
Monterey
Pacific Grove
Ben Lomond
Lake County Resorts

Camping—Fishing—Hunting—Boating. Summer Life out doors.

SOUTHERN PACIFIC COMPANY

G. T. FORSYTH, D. F. & P. Agt.
W. F. HOLTON, C. P. & T. Agt.

Cor. 13th and Franklin Sts., Oakland.

Phones: Oakland 543 or Home A 2543.

Santa Fe

Yosemite Valley

Via Merced and Yosemite Valley R. R. to El Portal—the gateway.

Leave San Francisco	8:45 a. m.
" Oakland	8:45 a. m.
" Berkeley	8:52 a. m.
Arrive Merced	1:52 p. m.
Leave Merced (Y. V. R. R.)	2:30 p. m.
Arrive El Portal	6:20 p. m.

Stop is made at El Portal over night, taking stage next morning at 7:30, arriving Sentinel Hotel at 11:00 a. m.

Ask for copy of new Yosemite Folder.

J. J. WARNER, GENERAL AGENT, 1112 BROADWAY.

MINERS ARE NOT BOUND TO BRYAN

Gompers Forbidden to Pledge to the Support of W. J. Bryan.

DENVER, July 20.—Thomas J. Lewis, national president of the United Mine Workers of America, has served notice on Samuel Gompers, president of the American Federation of labor, to keep hands off the mine workers in a political way and not to attempt to use the power of his position to win votes for Bryan in the Lewis organization.

"The coal mine workers of the country will decide for themselves how they will vote next November," said Lewis last night, as he boarded a train for Chicago.

"The mine workers of America, as an organization, is not committed to any political party. Its conventions have declared in favor of supporting laboring men for legislative positions. The constitution of the mine workers gives authority to its members to aspire to legislative positions under any party name without any particular political affiliation.

"The coal mine workers of the country, in my opinion, will decide for themselves how they will vote next November."

Farmers, mechanics, railroaders, laborers rely on Dr. Thomas' Eclectric Oil. Takes the sting out of cuts, burns or bruises at once. Pain cannot stay where it is used.

H. S. BRIDGE & CO.

THE LEADING TAILORS OF THE PACIFIC COAST

Imported and Domestic Cloths in the very latest fabrics are now being made up in the newest styles.

SHIRTS MADE TO ORDER.

108-110 Sutter St., San Francisco
Take Ellis or Sutter-st. cars.
Telephone West 5976

Newman's College Inn

SPECIAL THIS WEEK

BELMONT, RYE AND BOURBON, FORMERLY $1.50

$1.00 Bottle

My reputation of 27 years is sufficient guarantee as to its purity; 10 years old in bulk before bottled. Embrace this opportunity. You can't afford to be without it. We still continue to furnish our famous lunch at

40c

for ladies and gentlemen. It's a world beater.

CAMP YOSEMITE

has grown from a dozen to two hundred and fifty tents in seven years. Why?

Spent your vacation there? The ideal camping spot of all Yosemite. Electric lighted, sanitation perfect. Rates, $2 per day; special rates by the week and month. Under SENTINEL HOTEL management. Write for reservations to J. B. Cook, Yosemite, California.

Hotel Westminster

Los Angeles, Cal.
Fourth and Main Sts.

American Plan
Reopened

Rates Per Day $2.00 Rooms without Bath

Rooms With Bath $3.00, $3.50 and $4.00

European Plan

$1.00 per day and up with bath $1.50 and up

F. O. JOHNSON - Proprietor

"Not a Single Dissatisfied Patient"

MEN ROTTING FROM BLOOD POISON

SYPHILIS is one of the diseases that can be readily and certainly cured when PROPER TREATMENT is taken in time, and yet in its ravages WHEN NEGLECTED, or improperly treated—words can scarcely convey an idea as to the fearful scourge that it is. Unless every last taint, every particle of the virus is driven COMPLETELY out of the system, the germs will procreate and BACK COMES THE DISEASE in a more virulent form than ever. Therefore, it behooves every man who has even a suspicion that he is infested to go for examination to a skilled specialist IMMEDIATELY. If readers of this announcement could but see some of the sad cases that we are at times compelled to treat they would not wonder at our earnestness in this matter. Men with bones as soft as putty; taste and teeth gone, hearing lost, covered with hideous ulcers—all through IMPROPER TREATMENT or NEGLECT. Out of even SUCH FRIGHTFUL CASES we have been enabled to make something like a fairly healthy man. But why wait? ACT NOW!

We use no dangerous drugs. We do not fill your system full of one poison in order to get rid of another. BUT BY OUR OWN MODERN METHODS we do drive the last taint of virus from the system, and every symptom of the loathsome disease VANISHES TO APPEAR NO MORE. And moreover, in getting rid of this disease we eliminate all the old effete matter there may be in the system. Then the patient becomes a lovally strong, vigorous man capable of ANY DUTY nature may call on him to perform.

WE GUARANTEE TO CURE EACH CASE WE UNDERTAKE.

Varicocele Cured in One Visit. Stricture Cured in One Week. Hydrocele Cured One Visit. Losses Cured in One Week.

Gonnorhoea, Drains and all skin and bladder troubles in the least time possible.

OUR FEES ARE FAIR, OUR CURES PERMANENT, AND YOU CAN PAY WHEN SATISFIED THAT YOU ARE WELL.

THIS MEANS EXACTLY WHAT IT SAYS.

White if you cannot call. Our home treatment is always CERTAIN. Correspondence sacredly confidential. Examination Free and Strictly Private.

HOURS—9 a. m. to 9 p. m. SUNDAYS—9 a. m. to 2 p. m.

THE UNITED PHYSICIANS & SURGEONS

517 23d St., Near Telegraph Ave., Oakland.

The TEMPLE of VIM and VIGOR.

When coming from San Francisco take Key Route Boat and Twenty-second-Street Train to Telegraph Avenue.

S.S.S. BEST TREATMENT FOR CATARRH

The entire inner portion of our bodies is covered with a soft, delicate lining called mucous membrane; this is kept in healthy condition by the nourishment and vital vigor it receives from the blood. So long as the circulation remains pure this membrane will be healthy, but when the blood becomes infected with catarrhal impurities and poisons this inner lining of the body becomes irritated and diseased, and the unpleasant and serious symptoms of Catarrh commence. There is a tight, stuffy feeling in the nose, watery eyes, buzzing noises in the ears, often slight deafness, difficult breathing, etc. The disease cannot be reached by external treatment, though such measures afford temporary relief in some instances. S. S. S. cures Catarrh by cleansing the blood of all impurities and poisons. Then as rich, pure blood circulates through the body, the inflamed, irritated membranes heal, the discharge ceases, headaches are relieved and every symptom disappears. Catarrh, being a disease in which the entire blood circulation is affected, can only be cured by a remedy that goes to the very bottom and removes every particle of the impurity from the blood, and this is just what S. S. S. does. Book on Catarrh and any medical advice free to all who write.

THE SWIFT SPECIFIC CO., ATLANTA, GA.

VISIT DR. HALL'S FREE MUSEUM OF ANATOMY

855 Broadway (Upstairs) Near 7th, OAKLAND.
ESTABLISHED 20 YEARS IN OAKLAND, CURING

PRIVATE DISEASES OF MEN ONLY

Cures Guaranteed

EXAMINATION AND CONSULTATION FREE.

GONORRHOEA, GLEET, STRICTURE, SYPHILIS, SORES, SWELLINGS, UNNATURAL DISCHARGES, VARICOCELE, LOST MANHOOD, ETC., ETC. QUICKLY CURED. RECENT CASES CURED IN A FEW DAYS. SEND FOR FREE BOOK.

Call or write Dr. Hall's Medical Institute, 855 Broadway (Upstairs) OAKLAND.

Hours, 9 a. m. to 8 p. m. SUNDAYS, 9 a. m. to 12 m.

ALL BRANDS OF THE BEST WHISKIES AT

The E. F. THAYER CO.

970 Broadway, Oakland

Watch the Lucky key

WEAK MEN

HELP FOR YOU

DR. HALL'S REINVIGORATOR stops all losses in 24 hours. You will feel an improvement from the first dose. We have so much confidence in our treatment that we could safely offer FIVE HUNDRED reward for any case we cannot cure. This secret remedy Enlarges Shrunken Organs, cures Emissions, Impotency, Varicocele, Prematureness, Gleet, Stricture, Kidneys, Lost Manhood, Drains in Urine and all other terrible wasting effects of errors of youth or excess; $2 per bottle; three bottles $5. Guaranteed to cure any curable case. Try it. Acts like magic. Call or address HALL'S MEDICAL INSTITUTE, 855 Broadway, Oakland, Cal. Office hours, 9 a. m. to 9 p. m.; Sundays, 9 a. m. to 1 p. m.

GUARANTEED CURE. Why suffer when relief is at hand? Try DR. LEM—CHINESE TEA and HERB Specialist, 862 Franklin st., cor. Eighth, Oakland, Cal. Chronic diseases, Stomach, Catarrh, Nervous, Skin, Rheumatism, Kidney, Asthma, Weakness, Piles, Liver, Female Complaint. Marvelous cures by our herbs through blood circulation. Testimonials on file from best citizens.

SAVE MONEY AVOID PAIN

Teeth Extracted Without Pain

Acknowledged to be the easiest and best painless extractors in Oakland

Until Aug. 15th we have decided to make our best sets of teeth for $3.00.

TEETH WITHOUT PLATE.

SET OF TEETH	$3.00
22K GOLD CROWNS	2.00
GOLD FILLINGS	1.00
SILVER FILLINGS	.50
BRIDGEWORK	2.00

No charge for extracting when teeth are ordered. A written guarantee for 20 years with all work.

BOSTON DENTAL PARLORS

1155½ WASHINGTON ST.
HOURS—Week days, 9 to 9; Sundays, 9 to 12.

These Are Positive Facts

DR. GRANT

Cures MEN For $5.00

ALL NEWLY CONTRACTED DISEASES.

Under scientific treatment all diseases peculiar to men are

Cured Quickly and Thoroughly

Nervous Debility, Lost Vitality, Varicocele, Hydrocele, Stricture, Blood Poisoning, Prostatic, Bladder & Kidney Troubles, Contracted Diseases, Male Weakness.

Dr. Grant & Co. are the most reliable and permanently established specialists in Oakland. See them before commencing treatment elsewhere. Consultation and Examination Free. HOURS: 8 a. m. to 8 p. m. SUNDAYS, 10 to 1 only.

DR. GRANT & CO.

476 13th St., cor. Washington, OAKLAND, CAL.

NOTICE TO CREDITORS.

In the Superior Court of the State of Alameda.
Dept. ---- No. 12416.
In the matter of the estate of John Driscoll, deceased.
Notice of creditors.
Notice is hereby given by the undersigned, John R. O'Neil, executor of the last will and testament of John Driscoll, deceased, to the creditors of, and all persons having claims against the said deceased, to exhibit them with the necessary vouchers within four months after the first publication of this notice to the said executor at the office of his attorney, J. F. Harper, room 209 Grant Building, San Francisco, which said office he selects as the principal place of business for all matters connected with said estate of John Driscoll, deceased.
JOHN R. O'NEIL, Executor of the last will and testament of John Driscoll, deceased.
Dated June 22d, 1908.
J. F. HARPER, Attorney for Executor.

NOTICE TO CREDITORS.

Estate of Thomas Boreman, deceased. No. 12417, Dept. 1.
Notice is hereby given by the undersigned, executor of the last will and testament of Thomas Boreman, deceased, to the creditors of and all persons having claims against the said deceased, to exhibit them with the necessary vouchers within four months after the first publication of this notice to the said executor at its office, No. 2 Montgomery street, in the City and County of San Francisco, State of California, which said office the undersigned selects as its place of business in all matters connected with said estate of Thomas Boreman, deceased.
UNION TRUST COMPANY OF SAN FRANCISCO.
By CHAS. J. DEERING, Secretary.
Executor of the last will and testament of Thomas Boreman, deceased.
Dated: Oakland, Cal., July 6, 1908.
Heller, Powers & Ehrman, Union Trust Building, San Francisco, Cal., attorneys for executor.

NOTICE OF TIME SET FOR PROVING WILL, ETC.

In the Superior Court of the County of Alameda, State of California.
In the matter of the estate of Sarah Caig, deceased.
Notice of time set for proving will, etc.
Notice is hereby given that a petition for the probate of the will of Sarah Caig, deceased, and for the issuance to David Caig of letters testamentary thereon has been filed in this Court, and that Monday, the 20th day of July, A. D. 1908, at 10 o'clock A. M. of said day, at the Court Room of Department No. 4, of said Court, at the Court House in the City of Oakland, in said County of Alameda, has been set for the hearing of said petition and proving said will, when and where any person interested may appear and contest the same.
Dated July 8th, 1908.
JOHN P. COOK, Clerk.
By W. W. CRANE, Deputy Clerk.
McKEE & TASHEIRA, Attorneys for Petitioner, The Oakland Bank of Savings Bldg., Oakland, California.

CLASSIFIED ADS IN THE TRIBUNE PAY BIG RETURNS FOR THE MONEY INVESTED.

NOTICE OF TIME SET FOR PROVING WILL, ETC.

In the Superior Court of the County of Alameda, State of California.
In the matter of the estate of Celia Madden, deceased.
Notice of time set for proving will, etc.
Notice is hereby given, that a petition for the probate of the will of Celia Madden, deceased, and for the issuance to Celia Killian of letters testamentary thereon has been filed in this Court, and that Monday, the 27th day of July, A. D. 1908, at 10 o'clock A. M. of said day, at the Courtroom of Department No. 4 of said Court, at the Court House in the City of Oakland, in said County of Alameda, has been set for the hearing of said petition and proving said will, when and where any person interested may appear and contest the same.
Dated, July 14th, 1908.
JOHN P. COOK, Clerk.
By A. A. ROGERS, Deputy Clerk.

STOCKHOLDERS' MEETING.

Oakland, Cal.
Office of the Berkeley Rock Company.
To the Stockholders of the Berkeley Rock Company:
Please take notice that the annual meeting of the stockholders of the Berkeley Rock Company will be held at the principal office of the company, in the city of Oakland, Alameda County, California, on Tuesday, the 4th day of August, 1908, at 7 o'clock P. M., for the purpose of electing directors and for the transaction of such other business as may properly come before the meeting.
The stock transfer book of the company will be closed on Saturday, the 18th day of July, 1908, at 3 o'clock P. M., and will remain closed until Wednesday, the 5th day of August, at 10 o'clock A. M.
By order of the Board of Directors.
JAMES E. CRANE, Secretary.

NOTICE OF TIME SET FOR PROVING WILL, ETC.

In the Superior Court of the County of Alameda, State of California.
In the matter of the Estate of Luisa Marianite, deceased.
Notice of time set for proving will, etc.
Notice is hereby given that a petition for the probate of the will of Jose Mariante deceased, and for the issuance to Maria Ruulino Alves of letters testamentary thereon has been filed in this court, and that Friday, the 24th day of July, A. D. 1908, at 10 o'clock a. m. of said day, at the court room of Department No. 4 of said court at the Court House, in the City of Oakland, in County of Alameda, has been set for hearing of said petition and proving said will, when and where any person interested may appear and contest the same.
Dated, June 30, 1908.
JOHN P. COOK, Clerk.
By W. W. CRANE, Deputy Clerk.
F. L. DE FREITAS, Attorney for Petitioner, 921 Broadway, Oakland, Cal.

SALE OF REAL ESTATE BY GUARDIAN.

Notice is hereby given by Effie Belle Behneman, as guardian of the person and estate of Harold M. F. Behneman, a minor, that she will, pursuant to an order of the Superior Court of the County of Alameda, State of California, duly given and made on the 22nd day of June, 1908, in the matter of the guardianship of the person and estate of Harold M. F. Behneman, a minor, sell at such guardian, at private sale and subject to confirmation by said Superior Court, on or after the 30th day of July, 1908, the interest of said minor, to wit: An undivided one-twelfth part or portion of and to all the following described property situate in the County of Alameda, State of California, to wit:
Commencing at a point on the northerly line of Thirty-eighth street, distant thereon two hundred and sixty-five (265) feet westerly from the intersection therewith of the westerly line of Grove street, running thence westerly along the said line of Thirty-eighth street thirty-seven (37) feet and six (6) inches; thence at right angles northerly one hundred and ten (110) feet; thence at right angles easterly thirty-seven (37) feet and six (6) inches, and thence at right angles southerly one hundred and ten (110) feet to the point of commencement.
Being portions of lots numbers three (3) and four (4) in block lettered "C," as the same are delineated and designated upon a certain map entitled, "Map of the Agnar Tract, portion of Plot No. 37 of Kellersberger's Subdivision of the V. and D. Peralta Ranch," etc., filed May 16th, 1884, in the office of the County Recorder of said Alameda County.
All offers or bids for said property must be in writing, and will be received at No. 661 38th street, in the City of Oakland, County of Alameda, State of California, or may be delivered to said guardian personally, or be filed in the office of the clerk of said Superior Court, at any time after the first publication of this notice and before the making of the sale.
Terms of sale: Cash in United States Gold Coin; ten per cent upon acceptance of bid, balance upon confirmation of sale by said Superior Court.
Dated: July 11th, 1908.
EFFIE BELLE BEHNEMAN,
As guardian of the person and estate of Harold M. F. Behneman, a minor.

NOTICE OF TIME SET FOR PROVING WILL, ETC.

In the Superior Court of the County of Alameda, State of California.
In the matter of the Estate of Maria L. Cruz, deceased.
Notice of time set for proving will, etc.
Notice is hereby given that a petition for the probate of the will of Maria L. Cruz, deceased, and for the issuance to Antonio I. Cruz of letters testamentary thereon has been filed in this court and that Monday, the 27th day of July, A. D. 1908, at 10 o'clock a. m. of said day, at the court room of Department No. 4 of said court, at the Court House, in the City of Oakland, in said County of Alameda, has been set for the hearing of said petition and proving said will, when and where any person interested may appear and contest the same.
Dated July 14, 1908.
JOHN P. COOK, Clerk.
By A. A. ROGERS, Deputy Clerk.
F. L. de Freitas, Attorney for Petitioner, 921 Broadway, Oakland, Cal.

NOTICE OF TIME SET FOR PROVING WILL, ETC.

In the Superior Court of the County of Alameda, State of California.
In the matter of the estate of Julina Jacobsen, deceased.
Notice of Time Set for Proving Will, etc.
Notice is hereby given that a petition for the probate of the Will of Julina Jacobsen, deceased, and for the issuance to Lillian Jacobsen of letters testamentary thereon has been filed in this Court and that Monday, the 27th day of July, A. D. 1908, at 10 o'clock a. m. of said day, at the Courtroom of Department No. 4 of said Court, at the Court House in the City of Oakland, in said County of Alameda, has been set for the hearing of said petition and proving said will, when and where any person interested may appear and contest the same.
Dated July 10, 1908.
JOHN P. COOK, Clerk.
By W. W. CRANE, Deputy Clerk.
J. J. Allen, Attorney for Petitioner, 1014 Union Savings Bank Bldg., cor. 14th and Broadway, Oakland, Cal.

NOTICE OF TIME SET FOR PROVING WILL, ETC.

In the Superior Court of the County of Alameda, State of California.
In the matter of the Estate of Thurlow Galloway, deceased.
Notice of time set for proving will, etc.
Notice is hereby given, that a petition for the probate of the will of Arthur Galloway, deceased, and for the issuance to Ada V. Meadowcroft of letters testamentary thereon has been filed in this Court and that Monday, the 3rd day of August A. D. 1908, at 10 o'clock A. M., of said day, at the Court room of Department No. 4, of said Court, at the Court House, in the City of Oakland, in said County of Alameda, has been set for the hearing of said petition and proving said will, when and where any person interested may appear and contest the same.
Dated July 17, 1908.
JOHN P. COOK, Clerk.
By A. A. ROGERS, Deputy Clerk.
G. W. Langan, Attorney for Petitioner.

NOTICE OF TIME SET FOR PROVING WILL, ETC.

In the Superior Court of the County of Alameda, State of California.
In the Matter of the Estate of T. DeLacey Furlong Bell, Deceased.
Notice of time set for proving will, etc.
Notice is hereby given that a petition for the probate of the will of Mary T. DeLacey Furlong Bell, deceased, and for the issuance to Gabrielle Marie Furlong Butler and H. A. DeLacey of letters testamentary thereon has been filed in this court, and that Friday, the 24th day of July, A. D. 1908, at 10 o'clock a. m. of said day, at the court room of Department No. 4 of said court, at the Court House in the City of Oakland, in said County of Alameda, has been set for the hearing of said petition and proving said will, when and where any person interested may appear and contest the same.
Dated July 10, 1908.
JOHN P. COOK, Clerk.
By W. W. CRANE, Deputy Clerk.
J. J. Allen, Attorney for Petitioners, 1014 Union Savings Bank Bldg., cor. 14th and Broadway, Oakland, Cal.

SOUTHERN PACIFIC

DEPARTURES and ARRIVALS AT OAKLAND

Trains are due to arrive and leave SIXTEENTH-STREET STATION.

ON AND AFTER JUNE 28, 1908.

Leave—	—Arrive
7:28a—Richmond, San Pablo, Pinole, Crockett, Port Costa, Benicia, Suisun, Sacramento, Roseville, Penetland, Marysville, Chico, Red Bluff, Anderson, Redding, Dunsmuir, Davis, Woodland, Marysville, Oroville, Arbuckle, Williams, Maxwell, Willows, Orland (Humboldt), Corning, Tehama — Ednter, Vacaville, Winters, Guinda, Rumsey	6:56p
8:13a—Vallejo, Santa Rosa, Napa, St. Helena, Calistoga, Martinez, Concord, San Ramon	3:54p
8:53a—Port Costa, Martinez, Antioch, Byron, Tracy (Stockton), Modesto, Merced, Fresno, Selma, Goshen Junction, Hanford, Visalia, Lindsay, Porterville, Bakersfield	
8:58a—Yosemite Valley via Merced and El Portal	4:05p
9:37a—Atlantic Express—Port Costa, Benicia, Elmira, Davis, Sacramento, Colfax, Truckee, Reno, Winnemucca, Battle Mountain, Cobre, Ogden, Salt Lake City	6:48p
10:18a—Sacramento, Richmond, San Pablo, Vallejo Junction, Crockett, Port Costa, Martinez	8:08p
10:38a—Overland Limited—Ogden, Cheyenne (Denver), Omaha, Cedar Rapids, Chicago, Salt Lake City, Denver, Kansas City, Des Moines, Chicago	7:46p
10:57a—Los Angeles Passenger—Richmond, Port Costa, Byron, Tracy (Stockton), Merced, Berenda (Raymond), Fresno, Tulare, Bakersfield, Los Angeles—Hanford, Lemoore—Visalia, Vallejo, Mare Island, Napa Junction, Napa	10:54a
11:17a—Richmond, Port Costa, Suisun, Sacramento, Roseville, Auburn, Colfax, Truckee, Reno, Reno, Sparks, Churchill, Mina, Tonopah, Goldfield—Lovelock, Kesler	7:21p
11:17a—Marysville, Gridley, Chico, Vina, Tehama, Red Bluff (arrive First street)	8:53p
12:27a—Richmond, Port Costa, Benicia, Suisun, Elmira, Dixon, Sacramento	12:27p
2:53p—Portland Express—Davis, Woodland, Williams, Colusa Junction, Willows, Corning, Redding, Dunsmuir, Shasta Springs, Sisson, Weed, Medford, Albany, Ashland, Portland	11:53a
3:31p—Richmond, Port Costa, Benicia, Suisun, Elmira, Vacaville, Winters, Sacramento, Davis, Woodland, Yuba City, Knights Landing, Marysville, Paterno, Oroville	10:08a
3:53p—Lyons Passenger—Port Costa, Martinez, Cornwall, Antioch, Byron, Lathrop, Modesto, Turlock, Merced, Berenda, Madera, Fresno	11:34a
4:34p—Vallejo, Santa Rosa, Napa, St. Helena, Calistoga, Martinez, San Ramon	6:39p
5:31p—Owl Limited—Port Costa, Newman, Los Banos, Kerman, Fresno, Tulare, Bakersfield, Los Angeles	8:10a
6:14p—El Dorado — Pinole (Vallejo, Mare Island), Port Costa, Benicia, Suisun, Sacramento	10:54a
6:50p—Eastern Express—Port Costa, Suisun, Elmira, Sacramento, Colfax, Truckee, Reno, Reno (Wadsworth), Hazen (Fallon), Battle Mountain, Palisade, Elko, Cobre, Ogden, Salt Lake City, Pueblo, Denver, Kansas City, St. Louis, Chicago	6:48p
7:35p—Sunday only—Stage, Richmond, Pinole, Vallejo, Crockett, Port Costa, Martinez	**9:46p
8:57p—Oregon Express—Port Costa, Benicia, Sacramento, Marysville, Gridley, Chico, Tehama, Red Bluff, Shasta Springs, Weed, Medford, Dorris, Klamath Falls, Portland	8:05a
9:37p—China and Japan Fast Mail—Port Costa, Benicia, Sacramento, Truckee, Reno, Cobre, Ogden, Cheyenne, Denver, Kansas City, Omaha, Chicago	2:47p

FIRST STREET, NEAR BROADWAY.

7:17a—San Leandro, Lorenzo, Hayward, Decoto, Niles, Irvington, Milpitas, San Jose	6:30p
Connects at San Jose with No. 82, Santa Cruz Passenger, Morganhill, Gilroy (Hollister), Chittenden, Watsonville, Santa Cruz, Boulder Creek—Del Monte, Monterey, Pacific Grove	**11:30a 2:02p
Connects at San Jose with No. 22, The Coast Daylight, Salinas, Paso Robles, Hot Springs, San Luis Obispo, Pismo, Santa Barbara, Los Angeles—Lompoc	8:50a
8:17a—Niles, Pleasanton, Livermore, Altamont, Cayley, Midway, Lathrop, Stockton, Tracy, Newman, Los Banos, Kerman, Hanford, Visalia, Porterville, Bakersfield	6:54p
8:38a—Russell, Alvarado, Newark, Alviso, Agnew, San Jose, Los Gatos, Wright, Laurel	8:27a
Connects at Santa Clara with No. 24, San Luis Obispo Passenger, Gilroy, Salinas, Paso Robles, Hot Springs, San Luis Obispo, Hollister, Tres Pinos—Santa Cruz, Boulder Creek, Glenwood, Del Monte, Monterey, Pacific Grove	6:06p
9:29a—Niles, Pleasanton, Livermore, Stockton, Lodi, Galt, Sacramento, Red Bluff, Oakdale, Chinese, Jamestown, Sonora, Gudalupe, Angels	3:58p
1:34p—San Leandro, Lorenzo, Hayward, Niles, Irvington, Warm Springs, San Jose	7:03p
2:20p—Russell, Mt. Eden, Alvarado, Newark, Alviso, Agnew, San Jose, Gilroy, Chittenden, Pajaro, Watsonville, Santa Cruz, Boulder Creek	*7:14p a12:09p
Connects at San Jose with No. 28, Del Monte Express, Castroville, Del Monte, Monterey, Pacific Grove	2:02p
3:35p—San Leandro, Lorenzo, Hayward, Decoto, Niles, Irvington, San Jose	8:36a
Connects at San Jose with No. 10, Tres Pinos Passenger, Coyote, Morganhill, Gilroy, Hollister, Tres Pinos	
Connects at San Jose with No. 18, Sunset Express, El Paso, San Antonio, New Orleans, Washington, D. C., New York, California Special Sleeper for Kansas City, St. Louis, Chicago.	
Connects at San Jose with No. 10, Salinas, Paso Robles, Hot Springs, San Luis Obispo, Guadalupe, Surf, Santa Barbara, Ventura, Oxnard, Los Angeles.	
Connects at San Jose with No. 12, Watsonville, Aptos, Capitola, Santa Cruz—Del Monte, Monterey, Pacific Grove	2:02p
4:03p—Niles, Sunol, Pleasanton, Livermore, Midway, Tracy, Lathrop, Stockton, Lodi (arrive via Martinez at Sixteenth-street depot)	9:56a
5:15p—San Leandro, Lorenzo, Hayward, Decoto, Niles, Sunol, Pleasanton, Livermore	*7:50a **11:03a
5:38p—Russell, Mt. Eden, Newark, Centerville, Santa Clara, San Jose, Los Gatos, Wright	8:04p
5:59p—San Leandro, Lorenzo, Hayward, Decoto, Niles, Irvington, Milpitas, San Jose	2:02p
7:10p—San Leandro, Lorenzo, Hayward, Decoto, Niles, San Jose	6:09p
Connects at San Jose with No. 18, Los Angeles Express, Gilroy, Salinas, Soledad, Kings City, San Miguel, Paso Robles, Hot Springs, San Luis Obispo, Pismo, Santa Barbara, Los Angeles	8:50p

SOUTHERN PACIFIC STEAMER SERVICE.

(Oakland Harbor Ferry, Broadway (Wharf.)

6:00, *7:00a, **7:30a, *8:00a, 9:00a, *10:00a, **10.30a, *11:00a, 12:00m, *1:00p, **1:30p, *2:00p, 3:00p, *4:00p, **4:30p, *5:00p, 6:00p, *6:45p, **7:30p, *8:15p, **9:00p, *9:45p, *11:00p—Collinsville, Rio Vista, Isleton, Walnut Grove, Florden, Courtland, Sacramento, from San Francisco, South End Ferry Building *11:30p

*Sunday excepted. **Sunday only. aMonday only.

NOTICE OF TIME SET FOR PROVING WILL, ETC.

In the Superior Court of the County of Alameda, State of California.
In the matter of the Estate of Evalina Hausmann, deceased.
Notice of time set for proving will, etc.
Notice is hereby given that a petition for the probate of the will of Evalina Hausmann, deceased, and for the issuance to Adolf Boas Manheim of letters testamentary thereon has been filed in this court, and that Friday, the 24th day of July, A. D. 1908, at 10 o'clock a. m. of said day, at the courtroom of Department No. 4 of said court, at the Court House, in the City of Oakland, in said County of Alameda, has been set for the hearing of said petition and proving said will, when and where any person interested may appear and contest the same.
Dated July 10, 1908.
JOHN P. COOK, Clerk.
By W. W. CRANE, Deputy Clerk.
S. S. Scheelite, Attorney for Petitioner, 417 Montgomery street, San Francisco, Cal.

Oakland Tribune

Member American Newspaper Publishers' Association

W. E. DARGIE, President.
JOHN F. CONNERS, Managing Editor.
J. CLEM ARNOLD, Business Manager.

Every evening and morning.
Morning TRIBUNE (6 days a week), 50c per month.
Evening TRIBUNE and Sunday TRIBUNE, 65c a month by carrier. One year, $7.80. Single copy 5c.
Entered at Oakland Postoffice as second-class matter.
Sample copy free on application.
Publication Office, TRIBUNE Building, corner of Eighth and Franklin streets. Telephone Oakland 528.

Home Phones—Advertising Department A2151; Subscription and Complaint Department A2153; Editorial Department A2157; City Editor 2155.

Branch Office, 1058 Broadway; Phone Oakland 767.

San Francisco Office, 18 Geary street, near Kearny; Phone Kearny 5810.

Berkeley Office, 2133 Center street; Telephone Berkeley 180.

Alameda Office, Schneider's Stationery Store, corner Park street and Santa Clara avenue; Telephone Alameda 559.

San Jose Agency, 18 N. Second street; Telephone Blue 1321.

Manager Foreign Advertising, Williams & Lawrence, New York, Brunswick Bldg., 5th Ave. and 27th St. Chicago, 1324 Marquette Bldg.; Will T. Creamer, Representative.

TO SUBSCRIBERS.

Subscribers failing to receive their paper within a reasonable hour after publication will please report the same to THE TRIBUNE office by telephone and a special messenger will be dispatched with a copy of THE TRIBUNE at once. Manuscripts or photographs submitted to the editorial department for consideration must have stamps enclosed to ensure the return of same if not accepted.

MORNING TRIBUNE.

Entered as second-class matter Feb. 21, 1908, at the Postoffice at Oakland, Cal., under act of Congress Mar 3, 1879.

INDEX TO THE CLASSIFIED ADVERTISEMENTS

PAGE ONE.

ADOPTION.
ATTORNEYS AT LAW.
AGENTS WANTED.
BUSINESS CHANCES
BUSINESS CARDS.
CLAIRVOYANTS
DANCING.
DAY AND CONTRACT WORK.
EMPLOYMENT OFFICES.
FOR SALE—MISCELLANEOUS.
FLEXO READY ROOFING.
FEMALE HELP WANTED.
GENERAL NOTICES.
LOST AND FOUND.
MALE HELP WANTED.
MOVING AND STORAGE.
PERSONALS
SITUATIONS WANTED—FEMALE.
SITUATIONS WANTED—MALE.
SALESMEN SOLICITORS.
SWAP COLUMN
WANTED—MISCELLANEOUS.

PAGE TWO.

ARCHITECTS.
AUTOMOBILES.
APARTMENTS
BOARD AND ROOMS
CHILDREN BOARDED.
CARPET CLEANING
DYEING AND CLEANING.
ELECTRIC LIGHT BATHS
FURNISHED HOUSES FOR RENT.
FURNISHED FLATS TO LET.
FURNISHED ROOMS TO LET.
FURNITURE FOR SALE.
HOUSEKEEPING ROOMS.
HAIR PHYSICIAN.
HORSES AND WAGONS.
HOUSES AND ROOMS WANTED.
MOTORCYCLES AND BICYCLES.
MASSAGE.
MEDICAL.
OFFICES AND STORES TO LET.
PHYSICIANS.
ROOMING HOUSES FOR SALE.
SEWING MACHINES.
ROOMS AND BOARD WANTED.
TOWEL SUPPLIES
TOURIST HOUSES FOR RENT.
UNFURNISHED FLATS TO LET.
UNFURNISHED ROOMS TO LET.

PAGE THREE.

ALAMEDA REAL ESTATE.
COUNTRY REAL ESTATE
DRESSMAKING
ELMHURST REAL ESTATE.
EDUCATIONAL AND MUSICAL
FRUITVALE REAL ESTATE.
FLATS FOR SALE
HOUSES FOR SALE.
LOTS FOR SALE.
MONEY TO LOAN.
MONEY WANTED.
MINES AND MINING.
PROPERTY WANTED.
PROPERTY TO EXCHANGE.
REAL ESTATE
UMBRELLAS AND PARASOLS.
WANTED—OLD GOLD.

You Can

TELEPHONE a "WANT" to

The Tribune

Call Classified Department

Home A 2151

OAKLAND 528

All advertisements intended for continuous insertion under heading "TOO LATE FOR CLASSIFICATION," 75c a line daily.

All advertisements ordered by telephone for a definite number of insertions will be charged for the time specified subject to no rebate on discontinuance order before expiration date.

All advertisers should retain counter checks given, as no mistakes will be rectified without presentation of these receipts.

No orders recognized for advertisements for insertion "Till Forbid."

No charges made for box rental to patrons answering advertisements requesting answers to certain box numbers.

Special Notice

Patrons of THE TRIBUNE are particularly cautioned against paying money in advance for any advertising to be placed in THE TRIBUNE unless solicitors can produce written authorization from the Business Manager.

TRIBUNE PUBLISHING CO.

FLEXO READY ROOFING—Takes the place of tin or shingles on roofs or decks at half the price. Flexo Building Paper Co., 924 E. 12th st., or 1793 Telegraph ave.

PERSONALS.

A merchant would not think a woman very wise if she purchased a yard *less* silk for a gown than she needed—even if it were very fine silk. Nor is the merchant wise to purchase a column less advertising space than he needs, even if it is very fine advertising space—and costly.

DETECTIVE work all kinds; private; confidential; best of operatives. Box 342, Tribune.

ELECTRIC and sanitary baths. Mrs. L. Johnson, trained nurse and professional masseuse. 1117 Washington, room 4.

GAS Consumers' Assn. reduces your bill 20 to 40 per cent. 1166 Broadway.

LA VERITE Sunshine Hairdressing Parlor—Egg and lemon shampoo, sun or elec. dry; elec needle work; chiropody, manicuring. Mrs. Wheelock, 16 Telegraph ave.; phone 7744.

L. S. CLARK, atty-at-law. 851 Jackson st.; consultation free. Open evenings.

MISS EDNA WREN—Hair, skin, scalp specialist; manicuring, face massage, vibratory scalp treatment; manufacturer of toilet articles. Parlors 326-8 Harding bldg., 34 Ellis st. S. F.

MISS (F. M.) MAYNARD, electrolysis, scalp treatment, etc. 466½ 12th st., over Chinn-Beretta's. Phone Oak. 3829.

OAKLAND WINDOW CLEANING CO.—Special prices on weekly or monthly contracts for cleaning windows, mirrors, showcases or scrubbing floors; neat work guaranteed. Office, 472 10th st., nr. Broadway; phone Oakland 8719.

TO whom it may concern: I, the undersigned, will be responsible for no debts or obligations contracted in my name on or after this date. July 16, 1908. JOE MEDEIROS.

UNCALLED for suits, trousers and overcoats at less than cost at Chas. Lyons, the London Tailor, 958 Broadway, bet. 9th and 10th sts., Oakland.

50c PLAIN SKIRTS CLEANED and pressed. Golden Gate Cleaning Wks., 1524 San Pablo ave. Tel. Oak. 1397.

GENERAL NOTICES.

NEW METHOD LAUNDRY CO. Can save you money. Call up and see. Phones A 1397, Piedmont 97.

BUSINESS CARDS.

JAPANESE Employ. and House Cleaning Co., 311 7th; phones Oak 5522, A-3522.

JAPANESE Agency & House-cleaning Co.—Phone Oakland 6224. 1513 San Pablo.

TO introduce the Lullaby washing machine we will sell it for the next 15 days for $6 after which the regular price will be $8. Buy now and save agent's commission. 13 Telegraph ave., bet. 18th and 18th sts.

TOGO LAUNDRY. Best work in Oakland, wagons call anywhere. Lowest prices. 1885 7th st. Phones—Oakland 5084, A-1319.

TOKIO LAUNDRY. Rough dry; family rates. 1734 Filbert st., telephone Oakland 2382. Home A2292.

TOKIO CLEANING AND DYE WORKS—Ladies' work a specialty. Tel. Oak. 5656. Home A-1868. 1385 Broadway.

CLAIRVOYANTS.

ARNOLD-DICKSONS

Mediums, without asking questions, tell all you wish to know daily. 516 15th st., near Telegraph. (Also trumpet and developing class Tuesday night.)

MADAM ZARAH

Palmist and Clairvoyant

Gives readings daily, which for detail, exactness, truth manifested in each individual case, sound advice and counsel, is not equaled in the city; reasonable. 469 TENTH ST.—469.

MADAM STANLEY, oldest estab., most reliable, truest; save time, money, disappointment by consulting her; readings daily; instructions in palmistry. 1229 Broadway.

MRS. BECK, palmist, clairvoyant, card-reader. 585 31st, near Grove. Ladies 25 cts., satisfaction.

PROF. Gee, Medium, 1226 Broadway, bet 14th and 15th—Readings, 50c and $1. Circles Sun., Tues., Thurs., Fri., 8 p. m., 25c.

HELP WANTED—FEMALE.

AT SUNSET EMPLOYMENT AGENCY, 420 8th st.; phone Oakland 4631. Male and female help furnished.

COOK, $45, general, $40; second girl, $30; nurse $30. 308 10th st.

DISTRICT school teacher wanted. Fisk Teachers' Agency, Studio Bldg., Berkeley.

GOOD woman for gen. housework who can cook and care for house; only 3 in family; good home for the right party; references required, girl bet. ages of 20 and 35 wanted. Apply Mrs. J. C. Arnold, 2432 Oregon st., near Telegraph ave., Berkeley.

GIRL for general housework and cooking. Call in the morning, 2793 Fulton, cor. Wood, Berkeley.

HOUSE to house demonstrators to introduce a food; salary. Also saleswomen for retail trade. Apply room 412, Athens Hotel, J. A. Redenbaugh.

LADY wishes place as housekeeper, with child, in country, small family. 968 3d ave., East Oakland.

LADY agents to call on drug trade; also women to sew at home. Box 1411, Tribune office, San Francisco.

MIDDLE-AGED woman or young girl to assist in light housework. Apply 159 Mills ave.

PICK hops in August. Particulars later. E. Clemens Horst Co.

REFINED girl to assist in care of 2 children for 1 month; must have references. Call 9 to 12, 964 10th st.

WANTED—Capable woman to wait on invalid old gentleman, $20 wages; references. Address box 148, Tribune.

WANTED—Competent woman without family to do Saturday's work in exchange for nice housekeeping rooms. 1068 18th st., Oakland.

WANTED—A girl for general housework; wages $25. 1266 4th ave.; phone Merritt 3769.

WANTED—Young lady for office work; knowledge of typewriting and stenography not necessary. Apply to Tribune office, Berkeley, 2133 Center st.

WANTED—Competent woman cook and general housework; private family. 1259 27th ave.

WANTED—One good young girl for store work. 525 San Pablo ave.

WANTED—A girl or woman for housework. 1131 7th st.

When "out of work," see that a want ad is "busy" in your behalf.

WOMAN for housework, two in family; good wages. Apply 512 5th st.

WANTED—A girl for second work at 528 11th st., Oakland. References required.

YOUNG lady to take charge of cleaning and dyeing establishment; must understand some sewing. 531 San Pablo Ave.

AGENTS WANTED.

AUTO Time Saver outfits for puncture repair. Agents wanted. P. O. box 504.

SALESLADIES of character, ability and energy wanted to represent us in unoccupied territories; an opportunity of pronounced advantage; small capital needed. Call, write or phone Oakland 2566. 755 7th st., Oakland.

WE want a few good wideawake solicitors who are capable of earning from $10 to $15 daily. Lullaby Washing Machine Co., 18 Telegraph ave.

EMPLOYMENT OFFICES.

A—JAPANESE employment and housecleaning office. 319 7th; phone Oakland 3916.

CHINESE-JAP. EMP. AGENCY. Experienced cooks for family, hotels and saloons, city or country, on short notice. Phones—Oakland 6469, A-1582. C. Yuen, 842 5th st. I guarantee satisfaction.

SALESMEN—SOLICITORS.

AGENTS wanted in every county of California to introduce and sell the Lullaby Washing Machine. Address, Lullaby Washing Machine Co., 18 Telegraph ave., Oakland, Cal.

Men May Dispute

over politics, religion or science, but never over the correct Advertising Medium. It is proven to be THE OAKLAND TRIBUNE.

Over 45,000 every evening read the advertisements appearing here.

One Broadway confectioner sold 520 ice cream bricks Saturday on one TRIBUNE display ad.

A Berkeley broker sold a Mexican mine through a classified ad this week.

TRY A TRIBLET
---It Works While You Sleep

SITUATIONS WANTED—FEMALE.

A YOUNG lady wants position to mind children; has some experience. 1612 W. 12th st.

A GOOD girl wants position as general housework and assist in cooking in small family, wages $25. Apply at 3207½ Adeline st., South Berkeley.

A GOOD, reliable woman wishes a position as housekeeper for elderly couple. 567 San Pablo ave., Oakland.

A LAUNDRESS wants day work. Phone Oakland 3633.

An Eastern woman wants place as housekeeper. 513 8th st.

COMPETENT refined young lady wishes position as housekeeper for gentleman. Phone A-2418.

COLORED woman, cooking private family; reference; colored woman, few hours work daily. Box 329, Tribune.

CONTRALTO desires engagement; has well trained voice and is quick study; vaudeville preferred. Box 324 Tribune.

COLORED girl wants general housework. Apply at 1610 5th st.

COMPETENT laundress, 511 24th st.

EXPERIENCED laundress wants work by the day. Call or address 722 2d st.

EXPERIENCED competent stenographer desires position; can do bookkeeping if desired. Box 5519, Tribune.

ELDERLY woman wants work in small family. Apply 116 5th st.

FIRST-CLASS laundress wishes work by the day. 513 13th st.

FIRST-CLASS German laundress wishes work by day, $2 day. 659 20th st.

GERMAN woman wants position as housekeeper or for general housework; good cook. 1000 7th st., Oakland.

HOUSEWORK by the day by thoroughly competent woman. Mrs. Phimerel, 594 45th st.; Home phone A2098.

IN "looking for help" you will need the help of a "help wanted" ad.

JAPANESE girl, young and experienced, desires place for cook and housework. Telephone Oakland 3716.

RESPECTFUL person would like to take care of house for room and board. Box 391, Tribune.

RESPECTFUL person would like to take care of old lady; good references. Box 307, Tribune.

SITUATION wanted by experienced girl, second work or light housework; please call 1123½ Campbell st.

WOMAN wants to do cooking or housework by day or week. Box 348, Tribune.

WOMAN of refinement, good cook and housekeeper, desires position with plain people. 1933 Berkeley Way, Berkeley, or call Monday.

WOMAN would like work, housekeeping, country preferred. 5499 San Pablo ave. Mrs. E.

WOMAN of refinement, good cook and housekeeper, desires position with plain people. 1933 Berkeley way.

YOUNG lady wishes position as assistant bookkeeper. Box 327 Tribune.

YOUNG lady stenographer desires position where intelligent effort will be appreciated; willing worker, slight experience. Box 2020, Tribune.

DRESSMAKING.

BUTTONS and button holes; recovering and fancy dress pleating; sunburst and all kinds combination pleated skirts; ruchings; pinking. California Pleating Co., 466 14th st.

CHILDREN'S clothing and plain sewing. Mrs. Atwood, 533½ 35th st., near Tel.

DRESSMAKER and ladies' tailor would like few more engagements at $3 a day. Phone Home A2865.

EVENING dresses a specialty; engagements by the day. 1967 Myrtle; phone Oakland 7734.

FIRST-CLASS dressmaker for ladies and children; street and summer dress or alterations, reasonable prices. 765 20th st., Oakland.

FIRST-CLASS dressmaking. 861 Alice st., Oakland. Evening gowns a specialty.

MONEY made while learning—Many opportunities present themselves to students in the McDowell school of dressmaking and millinery to do work while learning; good paying positions always open to competent graduates; cutting and fitting done, latest patterns cut, evening classes. 2018 Washington st., Oakland; phone Oakland 4464.

PERCIVAL Dressmaking School; diplomas given. 1065 Washington st., over Lace House.

CARPET CLEANING.

ANY or all of your rugs, carpets, furniture or mattresses thoroughly cleaned without removal. Vacuum Process Cleaner and Equip. Co. of Alameda County; all work guaranteed. M. M. STEWART, 918 Broadway. Phone Oakland 4936.

A. LESTER—Gold medal steam carpet cleaning. 856 Clay. All work guaranteed. Oakland 4184, A4184. Res. A4775.

CARPETS cleaned and relaid, 5c per yard; carpets cleaned, 4c per yard. Berkeley Steam Carpet Cleaning Wks. H. F. Helge. Phone Berkeley 948.

CARPETS cleaned and relaid, refitting especially; all work guaranteed. Phone C. L. Holland, Oak. 2071, Home A-2071.

MATHEWSON'S Carpet Beating Works, 315 East 12th st. Telephones—Merritt 595, B-1685.

DWIGHT Way Carpet Cleaning Works—Cleaning, laying, refitting. Tel. Brk. 586.

WE will clean the walls, carpets and furnishings of any room or house without noise or annoyance. Electric House Cleaning Co., 1234 Bdwy., phone O. 7115, high oven; same as new; 25, 1715 Ward.

TOWEL SUPPLIES.

THE Oakland California Towel Co., at 23th and Filbert sts., furnishes offices, saloons and all kinds of business houses with first-class work. All orders given prompt attention by phoning Oakland 906.

HELP WANTED—MALE.

BOYS and girls wanted to make vacation money at home; snap; call 958 Broadway, bet. 8:30 and 9:30 a. m.

OFFICES, stores and factories in this city are filled with workers secured through our ads.

PICK hops in August. Particulars later. E. Clemens Horst Co.

WANTED—Two experienced solicitors, either sex; can make $50 a week on entirely new proposition. Apply 359 Albany building, Oakland.

WANTED—Railway mail clerks, postoffice clerks, carriers; $1100 yearly, examinations coming; preparation free. Franklin Institute, Rochester, N. Y.

WANTED—A good meat wrapper at the Washington Market, cor. 9th and Washington sts., Oakland.

WANTED—An educated spieler to give away an article; small salary to start. At Keller Candy Co., 373 12th st.

When "out of work," see that a want ad is "busy" in your behalf.

SITUATIONS WANTED—MALE.

A YOUNG Japanese boy wants position cook, wait on table, housework and washing clothes. George, 323 8th st.; phone Oakland 5473.

ALL-ROUND furniture man, cabinet work or finishing and salesman; long experience. Oakland 7192. 712 19th st.

A JAPANESE wants position as school boy or dish washer in Oakland or Berkeley; no wages. Address box 131, Tribune.

A FINE Japanese school boy wants position as cook. Phone Oakland 4061. K. Satow.

AN aged gentleman wishes a position taking care of a horse or two or garden work. Phone Home A-2678.

CHAUFFEUR and auto machinist would like position driving or repairing. Box 5496, Tribune.

CHAUFFEUR and auto machinist would like position driving or repairing. Box 5496, Tribune.

ELDERLY man, German, with good references desires employment for forenoon to do collecting. Address 461 E. 11th st.

EXCELLENT Japanese cook wishes place, speaks English. Frank Sochi, 1118 Franklin st., Oakland; phone Oakland 1176.

If you want to reach the people of Alameda county, use THE TRIBUNE classified columns.

JAPANESE wants position any kind of work from 9 a. m. to 5 p. m. Frank, 1560 Webster st.

JAPANESE girl, excellent cook and housework, desires position; wages $25 up. Telephone Oakland 3716.

JAPANESE, honest boy, wishes situation as cooking and house. Address 917 7th st. Telephone Oakland 3116.

JAPANESE, first-class waiter, wishes position private family, many years' experience, has good references. Fred Kuta, 4083 Piedmont ave.

JAPANESE schoolboy wants position where he can learn English. Answer by letter, Yoshe, 433 San Pablo ave.

JAPANESE experienced gardener, desires position, or vicinity. 721 Clement.

JAPANESE wants position in store or apartment. Phone Merritt 3434.

MAN with family, wants job on ranch. Libero Tantimonaco, 859 Brush st.

STRONG Japanese wants place by day, washing, housecleaning. Phone Oakland 8765.

THREE years' experienced collector in Greater Oakland, owns horse, buggy; best references. Tel. Oakland 9217, 52 Prospect st.

TO employ one more man in your business is to increase your importance in this community.

WANTED—Work; a good painter, paperhanger and tinter. Phone Merritt 2978.

YOUNG Japanese boy wants situation as a waiter; speaks good English; in city or country. Address box 381, Tribune.

DAY AND CONTRACT WORK

ANY kind roofs repaired or painted. A. Hillman, 596 E. 12th; phone Merritt 460.

E. W. MISHAW, architectural draughtsman; builder's plans, specifications and estimates, plans from $5 up. 311 Harding Bldg., 34 Ellis st., San Francisco; hours, 5 to 9 p. m.

HITCHCOCK & SON, contractors and builders; store and office fitting, inlaid floors and hardwood paneling. 1226 Franklin st. Phone Piedmont 686.

JAPANESE gardener; day or contract. 386 E. 12th; phone Merritt 3726, B-1388.

J. H. LUTHGE, houses moved and raised. 967 39th st.; phone Piedmont 2832.

PAINTING, paperhanging, tinting, day or contract; lowest prices; estimates cheerfully furnished. H. Goldberg, 1402 12th ave., cor 18th; Tel. Merritt 3747.

PLUMBING, lowest price; good work. Fry, 37th and Telegraph; phone Oakland 5066.

WILL do your papering for 12½c per roll; all work guaranteed. Address box 170, Tribune.

If you want to reach the people of Alameda county, use THE TRIBUNE classified columns.

DANCING.

JEAN MACDONALD'S studio, songs, ballroom, stage, dancing. Adults and children. Positions guaranteed. 922 22d st. nr. Myrtle.

THE quickest method of dancing by Prof. Stewart, at Armory Hall, 20th, near Telegraph ave.; class Wednesday and Saturday evenings; juvenile class, Saturday afternoon; private lessons by appointment. Phone Oakland 6382. Hall 50x100 for rent.

ARCHITECTS.

HERBERT C. CHIVERS CO., architects, No. 8, Key Route Inn, phone Oakland 2898.

MEDICAL.

A—ROBERT G. FULTON, B. A., M. D., 516 11th st., Oakland, Cal.

LEADING SPECIALISTS FOR WOMEN. LADIES—

20 years ago I graduated from two old leading universities. SINCE then I have TREATED WOMEN'S AILMENTS EXCLUSIVELY. I have the largest practice because I have had the most experience and the best equipped office. Any lady who needs my help may come to me privately and in full confidence and be assured of prompt, perfect and happy results. No delays, disappointments or detention from occupation.

No need to endanger your life consulting irregular and unreliable so-called specialists when for the same fee you may have the services of the most successful and most reliable specialist in California.

My offices are strictly private and my painless, harmless methods are a pride to the profession. My fees are reasonable. My hours are 9:30 a. m. to 8 p. m. I never fail. Phone Oakland 5458.

DR. ROBERT GREENLEAF FULTON, 516 11th st., between Washington and Clay sts., Oakland, Cal.

A—PRIVATE home for the sick; confinement a specialty, adoption. 1303 Market st.

DR. C. C. O'DONNEL, renowned specialist for women's diseases, located at 312 Devisadero st., S. F.; Tel. West 8752.

IN the home of a trained nurse, under their own doctor's care, confinement a specialty; best of care, reasonable. 1585 Webster st.

LADIES, consult the new method for treatment to all diseases peculiar to female; trouble; confinement cases taken, everything confidential; children adopted. Mrs. Dr. Harrison, 1772 Goss st., West Oakland, bet. Ping and Wood.

LADIES, when suffering from any ailment, consult DR. A. WHITE; the latest European methods; consultation gratis; results guaranteed. 516 9th st.; Phone Oakland 5523. Hours 10 to 9.

LUNG and nerve troubles treated by open air method. Office, Arlington Hotel. Hours 12-4 and 7-8.

MME. DR. I. SIMON, grad. midwife and electrician, private home for confinement; terms moderate; 12 to 8 p. m. 3120 Wash st., Fruitvale; Merritt 107.

PRIVATE confinement home; experienced nurses in attendance; reasonable terms. 252 E. 18th st., Oakland.

RUTHINE treatment rooms, 2010 Linden st. Electricity, vibratory, radio-thermal massage. Phone A4592, Piedmont 3299.

WOMEN'S and youths' health club; mental and nerve diseases cured; free to poor. Office, Arlington Hotel; hours 12-1, 7-9.

$5000 or in lesser amounts, on good income property. Hamilton & Morehouse, 117 San Pablo ave.

ROBERT G. FULTON, M. D., leading specialist for women, 516 11th st., near Washington, Oakland.

VIAVI.

A HOME treatment for mothers and daughters; booklet free; write for it. Viavi Company, 319-320 Central Bank building; phone Oakland 3263.

PHYSICIANS' DIRECTORY.

DR. F. W. O'DEVELYN—Office, 2116 California st., San Francisco; telephone West 1144, hours, 1 to 3. Residence, 2103 Clinton ave., Alameda; telephone Alameda 150, hours 9 to 10 a. m., 7 to 8 p. m.

DR. CARPENTER—Diseases of women. 504 Haight st., cor. Fillmore, S. F. Hours—2 to 4, 7 to 8.

DR. A. P. HALL—Eye, Ear, Nose and Throat. 1111 Washington, Oakland. Hours, 9 to 12.

RESTURA.

RESTURA

An unfailing home treatment for all female complaints. WRITE FOR FREE INFORMATION. 1340 Myrtle st., Oakland, Cal.

OSTEOPATHY.

DR. F. A. LACEY, Specialist in Osteopathy, Electro-Therapeutics. Oakland Bank of Savings bldg., 12th and Broadway.

ELECTRIC LIGHT BATHS.

ELECTRIC light baths; elegant reclining cabinet; marble enclosed shower. Oakland Bank of Savings bldg., 12th and Broadway.

CHIROPODISTS.

CHIROPODIST—Dr. Elizabeth Johnston, chiropodist and electric needle specialist. 1309 Broadway or 12 Telegraph; phone Oakland 1836.

VALPEAU'S FEMALE PILLS.

VALPEAU'S female pills are sure; best regulating pills sold; price $2.50 by express. Osgood's Drug Stores, Oakland.

ATTORNEYS-AT-LAW.

A—PHILIP M. WALSH, Attorney at Law. Rooms 501-502, the Oakland Bank of Savings bldg., 12th and Broadway, Oakland, Cal. Office phone Oakland 3032; residence phone Piedmont 3316.

ALEX MURDOCK, attorney-at-law. Room 17, 1068 Broadway, Oakland.

ADOLPH BRUENN, formerly S. F.; all courts. No. 8 Bacon Arcade.

A. A. MOORE, attorney-at-law. 15 2d st., San Francisco.

BEN F. WOOLNER, attorney and counselor-at-law and notary public. 1003½ Broadway, rooms 7 and 8.

D. A. KNAPP, attorney. Office 1st Natl. Bank Bldg., phone Oakland 8047.

B. H. GRIFFINS, attorney-at-law. U. S. Bk. Bldg., Oakland; tel. Oakland 651.

CLINTON G. DODGE, rooms 15 and 16, 906 Broadway.

EDWARD R. ELIASSEN, attorney-at-law, Rooms 1113 and 1115, Union Savings Bank Building, Oakland, Cal.; telephone Oakland 30.

FREDERICK E. WHITNEY, attorney-at-law. 957 Broadway, rooms 17 and 19. Phone Oakland 4873.

GEORGE E. DE GOLIA, 957 Broadway, northwest corner of 9th st., Oakland, room 2; telephone Oakland 38.

NYE & KINSELL, attorneys-at-law, 561 Broadway.

STANLEY MOORE, attorney-at-law, 15 Second st., San Francisco.

GEO. W. LANGAN, 202-203 Bacon Blk. Phone Oakland 1431.

HARRY W. PULCIFER, attorney-at-law, 957 Broadway, rooms 22 and 23.

HAROLD L. MARTIN, attorney-at-law, Room 51, 949 Broadway.

JOHNSON & SHAW, law office, 963 Broadway, rooms 49, 50 and 51.

L. S. CLARK, atty-at-law, 851 Jackson st. Consultation free. Open evenings.

LAW OFFICE of J. L. Smith, formerly S. P., now 1117 Washington st., Oakland. Phone Oakland 3608. Residence phone, Spruce 562.

MELVIN C. CHAPMAN, attorney-at-law, 957 Broadway.

HAIR PHYSICIAN.

DR. M. M. CARTER, hair physician—Diseases of head and hair treated; scalp and facial massage, shampooing and manicuring. Rooms 87 and 88, 1063 Washington st.; phone Oakland 3204.

MRS. N. L. WASHBURN—Specialist in manicuring and scalp treatments; hair dressing, massage. 514½ San Pablo ave. Phone Oakland 6417.

PATENTS.

CARLOS P. GRIFFIN, patents; late examiner U. S. Patent Office. 912 Call Bldg.; phone Kearny 5933.

MODEL tool and die making; light manufacturing. B. W. Norton Tool and Die Works, 868 Market st., Oakland.

NAT'L INVENTORS' CO-OP. ASS'N, 201 1st Natl. Bank. U. S. & foreign patents.

BUSINESS CHANCES.

A GOOD business chance for 2 young men with capital. Call or write to Hood & Brewington, cor. of James ave. and San Leandro Road, Elmhurst.

CIGAR stand for sale; good location. 867 Broadway. A bargain.

GROCERY and branch bakery to be sacrificed on account of sickness; 4 living rooms; rent $26; will invoice. BC269 Geo. W. Austin, 1018 Broadway.

GERMAN hotel manager in Oakland wants a lady partner for housekeeping, not older than 35 years, good home for right party. Address 472 14th st., bet. Broadway and Washington, Oakland.

ICE CREAM and home bakery, paying well; no competition; will sacrifice, must go south. 3515 Fruitvale ave.

MEN wanted, good vision under 35, over 145 pounds, for brakemen and firemen on railroads in this vicinity; experience unnecessary; pay $75 to $100 monthly; promoted to conductor or engineer, $150 to $200 monthly. Railway Association, care Tribune.

PARTNER with $150 for traveling road show; half interest and $20 per week salary, including expenses, to act as cashier. H. Goodwins Comedy Co., box 278, Tribune.

ROOMING-HOUSE, 30 rooms, good location, rent $112; price $900.
The furniture of 6-room cottage, $125. Boarding and rooming-house, 9 rooms, 14 boarders; price $450.
Restaurant, seats 60 people; fine location; $600.
Partner to take half interest in one of the best restaurants in Oakland, clearing $600 per month; small capital required.
Coast Realty Co., 900 Broadway, rm. 32.

RELIABLE party to buy half interest in theater near Oakland; price $600. Box 276, Tribune.

WANTED—To buy, a branch bakery and delicatessen store with living rooms; must be a bargain for cash. Box 275, Tribune.

$700—CORNER grocery, 3 living rooms, good location; rent $35; cash trade, worth $900. Box 320, Tribune.

LOST AND FOUND.

LOST—Small black dog; hort hair, white breast and feet, cropped tail, answers to name of Pat; strayed Saturday, seen near 11th and Franklin; reward for return or authentic information of whereabouts. William Kincaid, 60 Monte Vista ave., Oakland.

LOST—Gold ring with new set with ruby on face, on the night of July 17, between West and Mark t, 18th to 14th. Finder please return to 1307 Market st.; a reward will be paid.

LOST—Small green faded coin purse containing $40 and small change. Liberal reward for return. 490 Vernon st.

LOST—A white bull terrier, brown eye; weight 45 lbs.; Oakland license 4397. A. C. Wheelock, phone Piedmont 3213, 5805 Dover st.

LOST—Gold bracelet, Sunday, 17th st. or Telegraph ave. or in Idora Park. Return to Rose Woods, room 41, Hotel Metropole. Reward.

LOST—Two weeks ago, black and white fox terrier belonging to W. T. Henshaw; license Only 1675. Return to C. T. Rodolph, Union Savings Bank. Liberal reward.

LOST—In J. Dach's saloon, 51st and Telegraph ave., diamond ring. Owner will pay dearly for its return. 5160 Telegraph ave. W. J. Travers, owner.

LOST—A child's blue serge coat, white lining and white pearl buttons, bet. Essex and the hotel; lost on Sunday. Return to 575 51st st. near Grove.

LOST—Lady's handbag containing watch and 2 rings and other articles, on Telegraph car or in H. C. grounds. Return to 413 19th st. and receive reward.

LOST—At 34th and Telegraph, pair gold-bowed glasses. Return 120 Randwick ave., off Piedmont ave., and receive reward.

LOST—Black and tan water spaniel, answers to name of Tedjy. Phone Merritt 2482, Dr. E. J. Wood. License 331c.

LOST—Blue silk jacket on 14th or 12th st., bet. Oakland ave. and 18th ave. Return to 104 11th st. Reward.

LOST—A white bull terrier dog with 3 black spots on his head. Address 304 Howard st., E. Oakland. Reward.

LOST—Thursday evening, at Idora Park, a lady's breastpin, wreath set with pearls. Liberal reward at 1598 Broadway.

LOST—July 15, at 465 14th st., purse with $15 gold and some silver. Phone Piedmont 2832. Reward.

WILL party taking package containing brown trousers from steamer Piedmont Saturday please return same to 1416 14th st., Oakland.

WHEN you find a lost article, advertise it here, and thus restore it to the owner or establish your own title to it.

AUTOS.

FREE STORAGE FREE
Let Us Save You Money
NATIONAL GARAGE & MACHINE CO., 466 26th st.
Gear Cutting, Expert Auto Repairing, General Machine Work.
AGENTS FOR THE ANGEL CITY folding glass front, automatic; always dependable, all brass and operated with one hand from seat while driving; no tools required; no brass in center to obstruct the vision.

JOHN B. McCARTHY, PRESIDENT, NATIONAL AUTOMOBILE VULCANIZING RUBBER CO. 128 TELEGRAPH AVE. PHONE OAKLAND 8524.

TIRES RETREADED GOOD AS NEW. Also all sizes second-hand and retreaded auto tires for sale.

FOR SALE—40 horsepower Cadillac, fully equipped; in A No. 1 condition, $1200. Maxwell Agency, 155 12th st.

Old Cars Made New

All kinds of repairing; second-hand cars for sale; glass fronts made for any make of car. 1106 Madison; phone A-4312, Oakland 1589. Reliable Auto Repair Co.

TWO-CYLINDER, 20-horsepower Rambler, in good order; will trade for lot in Oakland. Call 2012 San Pablo ave.

TRADE '07 touring car for roadster or runabout; value $1200. 63 Bacon Block.

WANTED—Immediately a high-class touring car, 7-passenger; part cash and part real estate. 811 3d st.

MOTORCYCLES & BICYCLES

CURTISS single and Double Cylinder Motorcycles. Geo. A. Faulkner, 351 12th.

DOUBLE cylinder Curtis motorcycle for sale cheap. 620 17th st.

INDIAN motorcycle, good order, cheap. 5205 E. 14th st.

INDIAN single and double cylinder motorcycles. E. F. Ros, 321 San Pablo.

FURNITURE FOR SALE.

FURNITURE sale daily—Our special this week, solid oak bureau, plate glass, $7.75, iron beds, $2.50 upwards. See us, get our prices before you buy elsewhere; no trouble to show goods; our store is open for you. H. Schellhaas, 11th and Franklin sts., Oakland.

FURNITURE sale this week—We sell you the best of goods for the least money; come and see us. H. Schellhaas, 468 11th st., Oakland.

FOR SALE cheap—Sideboard and dining-room table. Box 341, Tribune.

FURNITURE of 7-room house as a whole or by piece; very cheap. 1107 E. 22d st.

SPLENDID $40 Clark Jewel gas stove, high oven, same as new, $25. 1715 Ward st., Berkeley.

PRINTING AND BINDING.

BEST service, best workmen, best prices at TRIBUNE Job Printing Department, 8th and Franklin sts.

ADOPTION.

BEAUTIFUL baby boy and girl for adoption; not twins. Box 406, Tribune.

HOME and confinement, infants adopted; housekeeping rooms. 1416 8th st., Alameda.

A BEAUTIFUL blonde baby girl for adoption; only responsible parties need apply. Dr. Emil e Funke's Maternity Villa, 1416 8th st., Alameda.

INFANTS taken care of from birth on; also mother's home; adoption. Box 3695, Tribune.

FOR SALE—Miscellaneous.

AN A1 piano; must go quickly; leaving coast, must sacrifice; make offer. Box 4237, Tribune.

ALL OST given away—Storage pianos dirt cheap. Whitehead's Storage, 405 San Pablo ave.

CANVAS GOODS

Flags, Tents, Awnings

SAWDUST, CAMP FURNITURE, WAGON CAPES.

WHITE WALLACE CO.

1252 WEBSTER STREET OAKLAND. 194—HOME A4194.

CASH REGISTERS

We have just received from Los Angeles a few slightly used registers which we will sell at extremely low price. Pick out the one you want and tell us how much you want to pay each month until paid for. All fully guaranteed.
The National Cash Register Co., 1049 Market st., San Francisco. 252 San Pablo ave., Oakland.

CHAMPION-months-old black spaniel puppy dog. Station House, 172 7th st., cor. Washington and Broadway.

EUCALYPTUS WOOD—Phone Berkeley 4 6 for your winter supply, cut to order.

FOR SALE—One second-hand platform spring-box wagon, 11-foot body, 4 feet 6 inches wide, 2-inch spoke 2¼ axle; good condition. Can be seen at Carriage Works, corner 8th and Franklin sts.

FOR SALE—A fine Dunham piano, almost new, parties leaving, must sacrifice for $100 cash; also household goods. 1438 Addison ave., Berkeley.

FOR SALE cheap—'07 R. S. motorcycle; city leaving town. J. Anderson, San Leandro, Cal.

FOR SALE—The roughbred fox terrier puppies, out of pedigreed Eastern stock; clearly marked; prices reasonable. 1394 Versailles ave., Alameda.

FOR SALE—Almost new, kitchen stove and gas plate. Call 1616 Telegraph, 3d floor new building.

FOR SAL

FURNISHED HOUSES FOR RENT.

AAAA—410 Walsworth ave., 6 rooms, modern; superb every way; Oakland ave. to Pearl; piano; fruit, flowers; $50; key there, quick.

CUTE 2-room modern bungalow; gas and electric lights; not appreciated until seen; reasonable if applied for at once. 640 47th st., east of Grove.

FOR RENT—$15 per month; furnished house in Oak Lawn; close to Key Route. 251 59th st., west of College ave.

FURNISHED 8-room house, modern, rent $60. Apply owner, 572 Jones st.

HALF of a 6-room sunny modern cottage to quiet couple; private bath and entrance; price no object to right party. 244 24th st.

2-STORY, 8-room house; partly furnished; piano; located 518 Telegraph ave. Key at 516 Tel. ave. Call Sunday; rent $45.

UNFURNISHED HOUSES.

A NEW house of 7 rooms and bath; $30 rent. 1524 Blake, near Grove.

A MODERN 6-room corner house for rent; new. 1650 13th ave., East Oakland.

COTTAGE—Seven rooms and bath; central; adults; references. 591 19th st., near San Pablo ave.

COTTAGE of 6 rooms, bath, gas; modern; 5 blocks from city hall. Apply 713 15th st.

FOR RENT—NEW COTTAGE, EIGHT ROOMS AND BATH, WITH GARAGE AND STABLE FOR 3 HORSES; RENT $32.50. 546 34TH ST., OAKLAND, OR PHONE PIEDMONT 686.

FOR RENT—NEW COTTAGE, EIGHT ROOMS AND BATH; RENT $32.50. 548 34TH ST., OAKLAND, OR PHONE PIEDMONT 686.

FOR RENT—Two story, 6-room house, new; rent $35. 2573 Carlton st., off Telegraph ave.

FOR RENT—Modern 6-room house close to 22d-st. Key Route. 1555 West st.

FOR RENT—Three-room cottage in rear 487 36th st.

FOR RENT—Six-room house, $18. Apply 725 44th st.

LARGE, up-to-date list of houses and flats; no obligation to buy goods. John Breuner Co., 13th and Franklin, Oakland's largest furniture store.

$32.50—A new 5-room cottage all modern, with bath; in upper Fruitvale; handy to cars. H. L. Pleitner, Fruitvale station.

$24 rent—Six-room cottage and 3 attic rooms; modern plumbing; near Key Route and San Pablo ave. cars. 912 38th st.; key at 910.

$25—FIVE rooms and bath; fine garden; half block from 40th st. Key Route; no children. Key at Lane Co., 40th st. Key Route station.

FURNISHED FLATS to Let.

A 5-ROOMED upper flat, newly furnished; rent $25; gas and bath. Call 1012½ Wood st.

FINE sunny lower 7-room furnished flat, including piano; close in; reasonable. 855 20th st.

NEWLY furnished modern flats for housekeeping; 4 rooms and bath; rent low; adults only. 1065 5th ave. On car line.

UNFURNISHED FLATS to Let

DOWN-TOWN flats for rent, $20 month; new; 1st st. bet Folsom and Harrison, San Francisco.

FOR RENT—Five rooms, bath and gas. 1831 9th ave., East Oakland.

FOUR nice sunny rooms, new, bath, gas; $15. 1967 Myrtle st.

KIRKHAM, 965—New flats; modern; 4 rooms and bath; rent reasonable.

NEW, 6 rooms; elegantly finished; 5 minutes to Key Route; reasonable. 1408 Adeline st.

SUNNY modern upper flat; Marshall Stearn beds, gas range; rent free to July. Call 804 31st.

SUNNY lower flat, four rooms; gas, garden. 1018 East 23d st.

SUNNY flat, 5 rooms, near local; rents reasonable; adults. Apply 73 7th st.

SUNNY modern upper flat, six rooms, bath; gas, electricity. 1032 East 23d.

TWO new flats, 5 rooms and bath each. 1174-6 10th st. $25 and $27.50. Key at 1162.

TO LET—Two new 6 and 7-room flats, on 6th st., near Grove; rent very reasonable to right tenants, references required. Apply to 659 6th st.

TO LET—4-room lower flat and bath. 1012 14th st. Apply 1008 14th st.

UPPER flat 6 rooms; very sunny; near Broadway Key Route station. See A. E. Fox, 814 11th st.

UPPER flat of 5 sunny rooms. 465½ 38th st.

STORES AND OFFICES.

FOR RENT—A fine store, width 30 feet; and lease will be given for term of years. Apply 611 E. 12th st.

REASONABLE DESIRABLE

Excellent place for light manufacturing plant, business college or showrooms for commercial traveler. One room of 2000 square feet can be thrown together with room of 1400 square feet. All outside rooms; elevator service and all electric wiring done. Smaller rooms adjoining can be used for offices.
Apply Manager of THE TRIBUNE and see rooms in new TRIBUNE building.

SEVERAL good office rooms for rent in The Tribune building; rent very reasonable. Apply A. Dolg, Tribune Office.

TWO CONNECTING OFFICE ROOMS FOR RENT IN THE TRIBUNE BUILDING. LIGHT AND ELEVATOR SERVICE; RENT VERY REASONABLE. APPLY TRIBUNE OFFICE.

TO LET—Nice store with two large windows. 985 Webster st., Oakland; rent cheap.

ROOMING HOUSES for Sale.

BARGAINS! BARGAINS!

8 rms., ordinary furn.; clears $10..$ 200
9 rms.; a good buy at 250
18 rms; good location; housekeeping 1000
16 rms., transient, nicely furnished. 850
30 rms., apartment house; clears $15 month 1500
35 rms., tran. or permanent; central 2250
40 rms., new furn.; fine location.... 3000

These are only a few from our large list for sale or exchange. If you have a ranch, vacant lot or house and lot for sale or exchange, list it with us for a quick turn.

Thos. C. Spilker & Co.
Hotel and Business Brokers,
Phone Oak. 7794. 1241 Broadway, Oak.

BUNGALOW 7 rooms and bath; East Oakland; to exchange for good rooming-house; price $2500. Box 388, Tribune.

FOR SALE—Ten rooms; housekeeping; all rented to steady roomers; nice location; rent reasonable; will sell very reasonable. 1065 Grove, 2d door cor. 12th st.

ROOMING-HOUSE for sale; $60 clear profit a month. Inquire at 808 13th st.

SMALL rooming house; fine location; doing good business; must sell by Aug. 1. Box 387, Tribune.

HOUSES & ROOMS WANTED

To try to sell property or to find tenants BY THE USE OF A PLACARD is to trust your business affairs and interests to CHANCE. To use the classified ad columns is to practically eliminate chance from these things.

WANTED by young gentleman, room in private family within walking distance of 14th and Broadway; must be modern and first-class in every respect; state price; references exchanged. Box 326 Tribune.

WANTED—To rent, 1 or 2 furnished rooms with connecting bathroom, for massage parlor. Box 297, Tribune.

WANTED—A furnished cottage or flat in Berkeley. Address 2384 Carlton st., Berkel

ROOMS AND BOARDING.

A REFINED private family have an extra large front room, suitable for two gentlemen; will furnish first-class board and all home privileges, including telephone, bath, furnace or fireplace heat; strictly a private home; walking distance to Key Route; terms reasonable. Phone Piedmont 2761, or call at 1056 Broadway, insurance department, for particulars.

A HANDSOME newly furnished rooming and boarding house; running water in every room; excellent table; centrally located; couples preferred. 1378 Grove.

ARLINGTON HOTEL and dining room, corner 9th and Washington st., special rates for room and board for families and permanent.

A LARGE alcove room; hot and cold water; good board. 538 32d st.

A SUNNY suite; also single rooms; with or without board. 1368 Webster st.

ELWOOD, 592 Sycamore St.—Rooms with board, $25 per mo. up. Phone Oak 6269.

I HAVE a large sunny room where an invalid would have very care; large grounds; good location. Box 129, Tribune.

LARGE front room; fine location; good board; $22 per month; newly furnished for 1 young man. 3 blocks from S. P. 1824 Milvia st., Berkeley; phone Berkeley 3322.

LARGE sunny rooms, with board; 5 minutes' walk to Broadway and 14th st.; phone, bath, large grounds, wide porches; near Lake Merritt. 1305 Madison st., cor. 15th.

LARGE sunny room and best of board; running water; large grounds and porch view of the lake. 1375 Madison st., Oakland.

LARGE sunny rooms, running water, hot and cold, prices reasonable. 1318 Jackson.

LARGE sunny front room, with board. 538 32d st.

PALM INN, 534 25th, near Telegraph ave., Oakland—Family hotel; large, airy rooms; beautiful location, near Key Route station, 30 minutes to S. F. French spoken.

ROOM and board, suitable for two; near Key Route Inn. 539 23d st. Phone Oakland 6406.

ROOMS, with board. 1165 Madison, NW. cor. 13th st.

ROOM and board, home cooking; also table board. 720 14th st., Oakland.

ROOM and board; private place. Call 490 26th st.

S. W. Cor. 12th and Oak—Large front room, dressing room; excellent board; terms reasonable; references.

SUNNY room, with board, for two gentlemen; home table. 714 14th st.

THE CLARENDALE—Priv. fam. boarding cheap; sum. rates. 1315 Webster.

WANTED—About 4 steady table boarders; near local; prices reasonable; first-class board. 1066 8th st.

1165 Jackson st. has changed hands; nicely furnished rooms, with board; running water, bath and phone.

$5 per week, room and board; private family; all conveniences. 1112 Alice st.

1302 Franklin st.—First-class table board, also rooms; hot and cold water.

CHILDREN BOARDED.

FEW children to board with family with kind mother's care. 215 12th st.

INFANTS and children boarded; good home, mother's care; best references. 4200 Allendale st., Allendale, just out of Fruitvale.

WIDOW lady in Fruitvale wants 2 children to board; pleasant home; no other children. Box 326 Tribune.

BOARD and ROOM WANTED.

WANTED—Room and board for 2 children age 7 and 9, in private home in Alameda. 407½ 6th st., bet. Broadway and Franklin; phone Oakland 3838.

YOUNG mechanic desires board and good room in a strictly private American family, bet. 8th and 16th, Broadway and Adeline preferred. Box 284, Tribune.

EDUCATIONAL AND MUSIC

A Modern School for Modern Times.

Polytechnic Business College and School of Engineering, 306 12th st., Oakland, Cal. Leading Business College of the West. Courses in Business Training, Shorthand, Typewriting, Telegraphy; also Civil, Electrical, Mining and Mechanical Engineering. Summer School. Free catalogue.

A-TO-ZED School, 2537 Channing Way, Berkeley—Individual instruction in all subjects; day and evening. Phone Berkeley 951.

A—PIANO or singing taught well in one term; come and see for yourself; terms $3 and $4 month; piano for practicing. 1957 Myrtle st.; phone Oakland 7734.

BESSIE C. WHITEHILL, teacher of elocution, studio 574 Sycamore st.; phone Oakland 1232.

BANJO, mandolin and guitar studio. Prof Palmer, 460 13th st.; priv. lessons.

ENGINEERING—Civil, elec., min., mechanical, survey, assay; day, eve.; est. 1864. Van der Naillen School 51st and Telegraph ave., Oakland.

Heald-Dixon College

San Pablo ave. at 16th st., Oakland—New and modern; 13 schools; greatest facilities and strongest influence; commercial, shorthand, typing, normal.

MRS. F. LERCHER—Voice culture and piano. 578 17th st.; phone Oak. 3947.

Conservatory of Music

1170 Madison st., cor. 14th; all branches; book now for new season. Director, Adolf Gregory. Oakland 4022. A-2022.

MANDOLIN teacher wants two low-priced unfurnished rooms, central, on car line, for studio and light housekeeping. Box 313, Tribune.

OAKLAND SHORTHAND INSTITUTE—The high grade private school that specializes in shorthand and typewriting. 1065 Washington st., over Lace House.

PIANO instruction; highest standard. HAZEL REEK, Studio, room 30, 1116 Broadway. Telephone Oakland 3744 or Home A1468.

Private Instruction

given by experienced lady teacher in English branches of both private and public school work; terms moderate; best of references. "L" 380 Fairmont ave., Oakland.

PARSONS' Private School—All grades; primary, grammar, high school and business course; both sexes; reopens Aug. 10. A. J. Parsons, Principal, 864 34th st., Oakland.

SHORTHAND AND TYPEWRITING taught thoroughly by an expert stenographer; terms very reasonable. 770 13th st.

VOCAL teacher, trained Boston, desires pupils; teaches Italian method; will coach amateur productions, quartets, etc. Phone Berkeley 4775.

VIOLIN STUDIO—Max Lercher, 312 13th; phone Oakland 2314.

WANTED—Men to study law; spare time; bar admission. P. O. Box 237, Oakland.

$15-$25 WEEKLY, made by skilled hairdressers; 10 weeks complete by our method of teaching; special day and evening rates till class formed. The Unique Hairdressing and Wigmaking College, 370 Eddy st., San Francisco.

RIDING SCHOOL.

GENTLE saddle horses for rent for man or woman. Rice Hayes, 420 5th st.; phone Oakland 8126.

MISS GRAHAM'S Riding School, 2001 Broadway. First-class saddle horses for hire. Phone Oakland 2943.

DOG AND POULTRY FOOD

Beef Cracklings at 2c per lb. Washington Market, 9th and Washington sts., Oakland.

FURNISHED ROOMS TO LET

AA—New St. James

Recently remodeled and newly furnished; hot and cold water in every room; rents very reasonable. 1010½ Washington st.

AA Station Hotel

472 7th st.; sunny furnished outside rooms; $6 a month up; convenient for working people.

A— GIBSON HOTEL

Rooms $2.50 to $6 week; outside; sunny; new management. 1016 Clay st., cor. 11th st.

A—THE OXFORD

Rooms, new and modern. 610 14th st.

ARCADE HOTEL
Oakland's newest and most modern caravansary; 75c to $2.50 per day; elevator, 2 blocks from Key Route, and in the heart of Oakland. 591 San Pablo ave.

A NICELY furnished suite of rooms, convenient to both local and Key Route trains; suitable for doctor's office. 572 17th st.

A SMALL sunny room, close in; one block from main postoffice; suitable for lady or gentleman. Box 4306, Tribune.

A NICELY furnished room; rent reasonable. 1137 Telegraph ave.

BROADWAY HOUSE.
1226 Broadway. $1.50 per week and up; transient solicited.

ELEGANT front room, $12; gas, electricity. 1014½ Filbert st.

FURNISHED rooms, bath and phone; also light housekeeping. 561 17th st., corner Clay; $2.50 up.

FURNISHED room, with or without board. 808 10th st.

FURNISHED and unfurnished rooms, near Key Route. 3805½ Grove st.

Golden West Hotel

NW. corner 8th and Franklin. Rooms 50c to $2 per day; $2.50 a week and up. Hot and cold water in all rooms; elevator; near the theater; postoffice in building. A. Sonnichsen, proprietor.

HOTEL ARLINGTON

Cor. Washington and 9th Sts.
Rates $1.00 up
Convenient to business center.

HOTEL ST. PAUL, cor. 12th and Clay—European plan, 200 furnished rooms, 50c to $1.50 day, $2.50 to $7 week; elevator.

Look! The Atlantic

556 Franklin; newly furnished rooms, 50c to $1.50 night; $2.50 to $6 week; running water; transient. Phone Oakland 2998. J. Vayssie.

NICE sunny room; bath, gas; ½ block from cars. 1730 9th ave.

NICELY furnished rooms at 572 12th st.; prices reasonable.

NEWLY furnished rooms, very reasonable. 1404 Grove st., corner 18th.

NEWLY furnished rooms for rent; reasonable; walking distance to both trains; no carfare; modern conveniences. At 908 14th st., near Market.

NEATLY furnished front rooms. Apply at 963 Myrtle st., near 10th st.

ONE large furnished sunny room for 1 or 2 gentlemen; fine location; 2 blocks from station, 1 block from 2 car lines; both phones. 1102 10th st.; phone Oakland 7309.

See The Stanley See

358 10th st., nr. Franklin, Oakland; elegant furnished rooms, en suite or single; hot and cold water; price reduced. 50c to $1.50 a night; $2.50 to $6 week.

SINGLE room $10 per month, new house; everything up-to-date. 516 33d st., near Telegraph.

SINGLE rooms for gentlemen, $1 50 $2 a week. 829 Clay st.

SINGLE rooms with bath; sunny side, close in; rent reasonable. 808 13th st.

THE ANNEX

1111 Jefferson, cor. 12th—Elegantly furnished sunny rooms; hot and cold water; with or without private bath; phone in every room; from $15 per month up.

THE HARVARD

429 SAN PABLO, NEAR KEY ROUTE. ROOMS 50c AND UP.

THE HALLER

Rooms. Open all night.
804-808 San Pablo ave., corner 22d st.

THREE furnished rooms, with bath. 914 6th ave

APARTMENTS.

APARTMENTS TO RENT.

The Charlton Apartments, in the new building on the southeastern corner of San Pablo ave. and 23d st., have been opened and suites can be secured by applying on the premises. These apartments are much larger, lighter and more airy than is usual; they are within 1 block of the Key Route station, within easy walking distance of the City Hall, and on a car line that will carry passengers to any part of Oakland, Alameda, Berkeley and Fruitvale for one 5-cent fare. This is the best building on the avenue. Apply on the premises.
695 23d St. Oakland.

APARTMENT of 3 or 4 furnished or unfurnished rooms, with private bath; no children. 800 14th st.

BEAUTIFUL St. Regis apartments—SW. cor. 25th and Grove sts., near Key Route station; cosy room, light, all modern improvements; special low rates. Single rooms, hot and cold water $10 per month; two room apartments, $20 per month; three room apartments and private bath, $30 per month. All rooms elegant and completely furnished.

Burchard Apartments

Elegantly furnished; electric lights, steam heat; bath in each suite; 1 block to Key Route Inn. 1569½ Broadway.

BUENA VISTA APTS., 1411 Brush—New, select; private baths. Phone Oak. 7375.

Francis Apartments

4 and 5 rooms, bath; neatly furnished. $35 to $50. 2055 Channing near Shattuck, Berkeley.

FOR RENT—Completely furnished apartment of 6 rooms and bath 1½ blocks from postoffice. Phone Oakland 2672, or Oakland 4847.

Vue du Lac Apartments

First-class, strictly for family; all sunny and outside rooms; facing Lake Merritt; furnished and unfurnished; 2 and 4 rooms; summer rates. Third ave. and E. 16th st. References.

St. Francis Apartments

570 19th st., cor. San Pablo ave.—3 rooms with private bath and all modern conveniences; neat and clean; summer rates.

FURNISHED apartment, everything new, $20 per month. 546 33d, near Telegraph.

ROSLYN APARTMENTS
Cor. 19th and Telegraph—Two to 4 rooms, furnished and unfurnished; single rooms; summer prices very low.

ST. NICOLL, 16th and Clay sts.—Finest apartment house in Oakland; modern in every respect; strictly first class; summer rates. Mrs. E. Rubenstein, prop.

THE VETERANO, 5891 Marshall st., Golden Gate—Every convenience, single and en suite; rent low.

SEWING MACHINES.

DOMESTIC sewing machines, $3; also all other makes, new and second-hand. J. D. Stallard, Oakland 7595, A4473. Removed to 1260 Clay st.

HAIR GOODS.

CHARLES HOFFMAN & CO.,
Importers of Human Hair.
Manufacturers of Wigs and all kinds of Hair Goods.
1165 Washington st., room 5, upstairs. Phone Oakland 5805.

WANTED—OLD GOLD.

HIGHEST prices paid for diamonds and old gold. Schoenfeld & Co., 10 San Pablo

HOUSEKEEPING ROOMS

AAAA—Bachelor's barn, $1.25 a week; also elegant piano apartments. 802 Madison st. Children taken; gas free.

AA—THREE large housekeeping rooms; also suite; near San Pablo ave. Key Route station; rent reasonable. 553 40th st.

AA—Alcove suite, furnished or unfurnished; running water; bath; very reasonable. 1128 Filbert st., near 12th.

AA—Two newly furnished sunny housekeeping rooms, completely furnished. 558 20th st., near San Pablo ave.

AT THE DON.
Newly furnished and unfurnished apartments; hot and cold water, fuel gas in all rooms; gas and electric lights; also single rooms. 32d and San Pablo.

A—NEWLY furnished rooms, with or without housekeeping; best of conveniences. 1017 Webster st.

AT 865 Castro st.—Furnished housekeeping rooms; new, neat and clean; adults only.

BEAUTIFULLY fur. double parlors, kitchen; also housekeeping suites, $10 to $25. 469 20th st.

COLONIA Apartments, 1405 West st.—2-3 rooms, complete housekeeping; gas, elec. light, baths, phone, new; $18 up.

ELWYN APTS., 572 22d st., on Key Route—Two and 3-room apts. completely furnished, $4 and $6 per week.

FURNISHED apartments, $16 to $22 per mo.; running water and gas; other rms. also. 407 San Pablo ave.

FRONT suite of housekeeping, with small kitchen bath and laundry; rent $12 50. 1139 Myrtle st.; phone Oakland 9256.

FRONT room, kitchen and use dining-room, furnished housekeeping; $15; near cars and trains. 1171 Santa Fe ave., Golden Gate.

FURNISHED rooms for housekeeping; also single rooms; good location; rent reduced. At Davis House, 417½ 6th st.

FOR RENT—Three sunny unfurnished rooms; gas, electric lights, baths; $10. 3140 Boulevard ave., Fruitvale.

FOR RENT—A neatly furnished 4-room apartment, $18. Call at 1424 10th st.; owner in the rear.

FURNISHED housekeeping rooms; yard; every convenience; reasonable. 771 5th st., cor Market.

FURNISHED housekeeping rooms. 461 9th st.

FURNISHED housekeeping rooms; $3, $3 50, $4.25 per week. 829 Clay st.

FOUR rooms nicely furnished for housekeeping. 688 24th st.

FURNISHED for housekeeping, a large room with small kitchen. 808 20th st.

FURNISHED 3 and 4-room apartments, "Dundas" Apartments, 308 San Pablo.

Hollywood Inn Ap'rtmn'ts

NEWLY furnished suites, 2-3 rooms; $25 and $35. 993 San Pablo, cor Mead ave.

HARRISON Apartment House—Elegantly furnished, in suites of two and three rooms, $15 per month and up. Call and inspect same. S. E. corner Harrison and 9th sts., Oakland.

Muri-Ell Apartments

Two to 4 rooms; kitchen and bath; elegantly furnished; Marshall-Stearns wall beds. 827 Grand ave., nr. Webster.

NICELY furnished suites of housekeeping rooms; prices to suit the times. At the Glenwood, cor. 14th and Washington sts. Phone Oakland 2441.

NICELY furnished room for housekeeping or for 2 gentlemen. 518 10th st.

SUNNY housekeeping rooms with bath; fine location, close in; rent reasonable. 808 12th st.

SUNNY housekeeping suites; $12 up; with use of phone. 275 E. 12th st.

SUNNY housekeeping rooms. 1204 Market st.

SUNNY housekeeping room; 1st floor; $2.75 per week; privilege of laundry. 531 Hobart st.

THREE nicely furnished connecting front room suite, with separate entrance; art rugs, telephone, gas and electricity; large closets; front hall; fireplace and piano; within walking distance; part of lower flat occupied by private family; rent very low to right parties; adults preferred; housekeeping privilege granted. 498 26th st., near Telegraph ave.; phone Oakland 7364.

THE MAXWELL

Newly furnished housekeeping rooms; all rents reduced. Call and see them, cor. Grove and 27th sts.

TWO sunny furnished rooms for light housekeeping; 2 minutes from Key Route, 1 block from Telegraph, 90 feet from Grove st.; adults. 606 42d st.

THREE large furnished rooms; nothing better in price and convenience. 2120 Elm st., near 34th and Telegraph.

TWO well furnished housekeeping rooms with all conveniences. Also large sunny nicely furnished front room; fine location; reasonable. 1218 Grove.

TO RENT — Two front housekeeping rooms, furnished; rent $18; references. 617 16th st., Oakland.

TWO furnished housekeeping rooms; gas range, bath and laundry. 2116 Elm st., near 34th and Telegraph ave.

TWO furnished sunny front housekeeping rooms; clean and convenient; bath and phone. 1116 West st.

TWO furnished rooms for housekeeping; range, bath; private family. 1576 8th ave.; phone B1461.

TWO or 3 or 5 unfurnished rooms for housekeeping; plain but convenient; adults. 859 Harrison st.

TWO furnished housekeeping rooms; bath, gas, electricity, phone. 1524 7th ave.

TWO sunny front rooms furnished for housekeeping; gas, bath. 572 62d st., bet. Telegraph and Shattuck aves.

TWO beautiful furnished housekeeping rooms, piano, gas range; $16. 577 22d st., Key Route station.

TWO nicely furnished front rooms, gas range, bath, phone; swell neighborhood; central; reasonable. 1216 Telegraph.

TWO furnished rooms for light housekeeping. 626 17th st.

TWO or 3 housekeeping rooms reasonable. 731 San Pablo ave.

TWO furnished rooms and use of kitchen. 707 27th st., near West.

TWO sunny rooms for housekeeping, with gas and running water. 695 34th.

2 NEWLY furnished housekeeping rooms in new residence; three bay windows facing south, west and east. 551 33d st., bet. Telegraph and Grove.

966 Myrtle st., corner 10th.—Newly furnished sunny housekeeping rooms; also single rooms, 1 and 2 beds; phone, bath; reasonable; adults.

205 Telegraph ave., corner 18th st.—Desirable sunny, unfurnished housekeeping apartments; references. Office, 510 16th st.

790 Apgar st.—Three unfurnished rooms; rent $12; near Key Route.

2 FURNISHED rooms and small kitchen; gas included. 869 Madison.

MASSAGE.

AA—Mrs. Bell, tub baths and scientific massage. 530 13th st., suite 23-24.

ALCOHOL massage; tub baths, vibratory treatment. 526 9th st.

ENID MAURICE, massage; tub baths. 45 6th st, rms. 2 and 3, San Francisco.

EDITH HAMMOND—Electric treatments. Hotel Carlton, 475 9th st., room 1.

LOU CARTER—Alcohol massage. 918 Broadway, rooms 3 and 4.

MISS MELVIN GONZALAS, cabinet baths and alcohol massage. 469½ 9th st., room 16.

MISS FRANKIE WILLIAMS—Returned to San Francisco, 225 Kearny st., room 16.

MISS BELL ROSS, 915½ Washington st.; Windsor Hotel, room 5.—Manicuring; select patrons.

MISS F. CUMMINGS, tub and cabinet baths; alcohol massage. 407½ 6th st.

MISS S. GIBSON—Alcohol massage. 463½ 9th st., room 2.

MISS CLIFFORD—Returned from vacation; alcohol massage. 419 6th, room 11.

MISS F. CUMMINGS, tub and cabinet baths, alcohol massage. 407½ 6th st.

THE SOUTHERN—Tub baths and scientific massage. 1167 Jefferson, suite 7.

$10—Sunny furnished room suitable for 2 men. 819 15th st.

MONEY TO LOAN.

Money to Loan At Lowest Rates
HOUSEHOLD LOAN CO.

Makes it easy for people to secure a loan on their Furniture, Pianos, Horses, Vehicles, etc., quickly, privately, without publicity or inquiries of friends. No advance charge; payments to suit the borrower and you pay only for the time you keep the money. Phone, write or call and get the facts free of charge.

HOUSEHOLD LOAN COMPANY

ROOM 3, MACDONOUGH BLDG., COR. 14TH AND BROADWAY. PHONE OAKLAND 6980, OR HOME PHONE A-3680.

$10 to $200 on your furniture, piano, etc., without their removal.

MUTUAL LOAN COMPANY

Room 5, Macdonough Building, Cor. 14th and Broadway. Phone, Oakland 5512 or Home A4924.

MONEY TO LOAN

IN ANY AMOUNT ON REAL ESTATE, FURNITURE, SALARIES, HORSES, MULES AND WAGONS OR ANY OTHER SECURITY. QUICK SERVICE, COURTEOUS TREATMENT. CHEAPEST RATES, EASIEST TERMS. THE PEOPLE'S LOAN CO., ROOM 295, BACON BUILDING. PHONE OAKLAND 5942.

If You Need Money
CALL AND SEE US
STAR LOAN & INVESTMENT CO

207 Bacon Bldg. Phone Oakland 3335.

Any lady or gentleman having steady employment can open an account with us without collateral mortgage or indorser. Your business is strictly confidential; no unpleasant inquiries; private offices.

Crescent Loan Co.

Suite 25, Smith Bros. Bldg., 460 13th st., Between Broadway and Washington.
Are you earning a salary? You can get money from us on your note. Business confidential; no unnecessary inquiries.

	Mo.	Semi-Mo.	Wkly.
$75 Return to us....	$20.00	$10.00	$5.00
50 Return to us....	13.35	6.65	3.35
30 Return to us....	8.00	4.00	2.00
15 Return to us....	4.00	2.00	1.00

Office open 9 A. M. to 6 P. M.
Special rates on pianos, furniture, etc.

THE STRINGER LOAN CO.—LOANS ON FURNITURE, ETC. ROOMS 7 AND 8, 1016½ BROADWAY.

I WANT some good applications for loans on real estate security; lots of money to loan and nowhere to place it. Geo. W. Austin, 1018 Broadway, Oakland.

MONEY to loan on real estate; no delay for parties with good security; any amount up to $30,000.
V WEHE & CO., 34 Telegraph ave.

CARRIE WEIDER—Money loaned on furniture, pianos, etc. 342 Telegraph Ave.

DON'T borrow on salary until you see me. F. A. Newcom, 613 Union Savings building.

LOANS made on furniture, etc.; private party; in sums of $1 and up. Box 2920, Tribune.

MONEY TO LOAN
On furniture or any good chattels, from $100 up. Apply D. P. Mahney, 422 11th st., Oakland.

OAKLAND LOAN AND TRUST CO.—Salary & other loans; estab. 10 years. Rm 26, 1003½ Broadway, hours 9-4.

$5300 to loan on improved real estate. See H De Luca, room 12, 469 13th st., or phone Oakland 6196.

LOANS, chattels, jewelry, notes. 641 46th st., near Grove st.; private.

MONEY WANTED.

WANTED—$2500, 1st mortgage on good income property, 8 per cent net. M. T. Minney Co.

$2300 at 7 per cent net; principals only, owner. Box 405, Tribune.

ELMHURST REAL ESTATE.

$125 EACH

for a small number of lots 25x125, in Elmhurst. Will be near the depot of the Western Pacific when it enters Elmhurst next month. This price is less than the amount paid for them several years ago, but the owner needs the money badly and must sell at a loss. Many new homes contracted for or being built in the neighborhood.

HITE and HOOD

Corner Jones Ave. and East Fourteenth St., Elmhurst.

WESTERN PACIFIC Enters Niles; Will Be In Elmhurst

In August or September; runs close to several lots I have for sale at $100 each. Prices will then advance. See me for particulars.

BEN WILSON

San Leandro road, between Michigan and Grand aves., Elmhurst.

LOTS FOR SALE.

BUY A 40x120-FOOT LOT FOR $400; $10 CASH, BALANCE $10 MONTHLY. FREE OF INTEREST OR TAXES; CITY WATER; GRADED STREETS; LINE OF NEW KEY ROUTE; NEAR SCHOOL AND CAR; WILL DOUBLE IN VALUE; CAN BUILD YOUR OWN HOME BEFORE YOU PAY FOR LOT; BEST INVESTMENT ON THE MARKET TODAY. ASK FOR SPECIAL DISCOUNTS. INVESTIGATE. ADDRESS BOX 98, TRIBUNE.

BARGAIN—Must sell at once lot 300x800 with 2-room shack; fine view; good location in Fruitvale, Oakland; near car lines. See owner, 1409 Market st., Oakland.

25x100—28th st., near San Pablo ave; $11.50. Address box 280, Tribune.

FLATS FOR SALE.

SEVEN-ROOM furnished flat for sale cheap; leaving for East. Call 1192 23d ave., East Oakland.

$4200—Four and 5 rooms; almost new; near 56th and Telegraph. Address Owner, box 268, Tribune.

7-ROOM furnished flat for sale, cheap; leaving for East. Call 1192 23d ave., East Oakland.

PROPERTY TO EXCHANGE.

TEN-ACRE ranch near by; 250 chickens, horse, cow, buggy, harness, etc., all ready for business; want a cottage. Abbott, 921 Broadway, room 19; phone Oakland 5077 after 6 o'clock.

PROPERTY WANTED.

NOW is the time to sell real estate of all kinds; we can find a buyer for your property, farm or suburban home, no matter where situated, for small compensation; write for particulars and sworn list of names to whom we sold within the past year. Farm Lands and Suburban Homes, 1314 Arch, Philadelphia, Pa.

WANTED—Lot in Claremont or Santa Fe Tract; state location and price. Box 437, Tribune.

MONEY TO LOAN (Continued)

MONEY LOANED

On pianos, furniture, insurance policies, salaries or securities of any kind; no publicity, absolutely confidential; no waits or delays, money given same day as application is received; lowest rates, easiest payments; we charge no commissions; we are the oldest and largest company west of New York. Call, write or phone

EASTERN BROKERAGE CO.

1066 Washington street, rooms 20 and 21. Phone Oakland 6900
Open Saturday evenings until 8 p. m.
Temporary San Francisco office, 864 Hayes st., near Fillmore.

See Us for Loans on Salaries Chattels Warrants Time Checks

We make loans to parties having permanent employment, without other security. Call and see us when needing a loan. We make loans as low as $10. No unnecessary delay, red tape or publicity. Remember the name,

Pacific Loan Co.
The Wage Earner's Bank
Room 306 Bacon Bldg.

Eleventh and Washington sts.
Hours, 12 to 6.30.

CALIFORNIA'S Largest Pawn Broker—Oakland store Goldwater's Loan Office, 841 Broadway, bet. 6th and 7th sts., Oakland. Liberal loans on diamonds, watches, jewelry, sealskins, etc.; safe deposit vault on premises. San Francisco store—Imperial Loan Office, 630 Kearny st., cor. Commercial st., San Francisco.

MONEY loaned salaried people and others upon their own names without security; cheapest in rates; easiest payments; offices in 66 principal cities; save yourself money by getting our terms first. TOLMAN, rm. 9, 460 13th st., Oak., or 787 Market, rm. 137, S. F.

COUNTRY REAL ESTATE.

ALBERTA
Now is the time to see the wonderful grain fields of
"SUNNY ALBERTA,"
Canada.
On June 17th, fall wheat 39 inches, rye 48 inches, were exhibited. Excursion August 1st $33.60 for railroad fare, San Francisco to Calgary. Apply
FRANCIS FERRIER,
18 Geary Street, San Francisco.
Colonization Department Canadian Pacific Railway Co.
Agents wanted.

WATER IS KING

OWN A FARM IN THE FINEST VALLEY IN CALIFORNIA WHERE WATER IS ABUNDANT. SOIL IS EXCELLENT AND CROPS PROFITABLE.

SANTA MARIA VALLEY

SANTA BARBARA COUNTY.

Best for beans, beets, barley, wheat, corn, alfalfa and vegetables.

The world's best agricultural land on your own terms.

100-Acre Subdivision: One-Fifth Cash

Balance price in four installments at 5 per cent. For data address
J. C. ARNOLD,
2432 Oregon street, Berkeley, Cal.

180-ACRE DAIRY RANCH.
Fully equipped and improved; fine stock of all kinds, implements, etc., can be had with ranch if desired; situate 5 miles east from Modesto, on Santa Fe R. R. and on Tuolumne river; full set of buildings, all in good repair; 120 acres bottom land, 110 of which is sown to alfalfa, yielding 10 to 12 tons per acre per year, 8 acres family orchard, plenty of timber for fuel; price $110 per acre, 1-3 cash, balance at 8 per cent interest, payable on or before five years. This ranch is now paying good interest on $300 per acre. Owner wishes to retire. Inquire of Duke, Johnston & Co., Modesto, sole agents.

RARE bargain—One hundred and ten acres of choice land in the famous La Jota (Howell Mountain) ranchos, Napa Co., eight miles by splendid road from St. Helena and one-half mile from Angwin's. Will exchange for Oakland, Berkeley, Fruitvale or Elmhurst property worth $4000, or sell for cash or easy terms. Apply to the Lawrence Real Estate Co., 460-462 8th st., Oakland.

FOR SALE—5 acres; $550 cash; your high rent will pay for this; hard times until spring. Box 155, Tribune.

OREGON central military road grant land allotments; $200, payable $10 monthly; a great opportunity. Flex. Murdock, 1068 Bdwy., Oakland.

13 ACRES of land on Dutton ave.; one large house and barn and good water; a few blocks from Broadmoor. Mrs. V. Cardozo, prop San Leandro.

HOUSES FOR SALE.

ANOTHER bargain for quick sale; 2-story 8-room house and lot, furnished complete, $2800 cash or $3000 time. Parker, 1721 Paru st., Alameda.

A NICELY furnished house of 9 rooms, modern; all conveniences; lot 80x125; beautifully laid out; sold on account of leaving city; no agents need answer. For particulars address box 9523, Tribune.

Beautiful New Bungalows

from $3000 to $4250 on EASY TERMS. Excellent neighborhoods. Bargains.
DODD & NEU
520 San Pablo ave., cor. 19th st.

BUNGALOWS for sale—We are arranging to build up-to-date artistic bungalows. We desire to meet buyers who can pay cash or half cash. Address Builder, 1606 6th st., Alameda.

BARGAIN—Three-room furnished modern cottage on car line; large corner lot; easy terms; will also exchange for unimproved lot. C. Blabon, Fruitvale.

FORCED to sell brand new 7-room bungalow, very artistic; magnificent hill and marine view; was built for a home and just completed, must sell for much less than cost; if you are looking for a fine home in a good residence district, write for full particulars; 12 minutes to 14th and Broadway; overlooks Lake Merritt. Address box 183, Tribune.

FOR SALE—House of two flats; owner must leave for country at once; very reasonable. 1065 18th st., Oakland.

FOR SALE—Bungalow, 4 rooms; $1000 cash; near Broad

WHEAT PITS.

CHICAGO, July 20.—Commission houses sold wheat today in moderate quantities at the opening on lower cables and favorable weather in the Northwest. September opened ⅛@¼c to ⅜@½c lower at 90⅝@90⅞c, advanced to 91@91⅛, then reacted to 90⅜@90⅞c.

The market ruled steady at the decline on reported damage in the Northwest, but trading was dull. September closed ¼@⅜c lower at 90⅝c.

CLOSE.

Wheat—July, 90⅝c; September, 90⅝c; December, 92½c.

Corn—July, 75⅞c; September, 75⅞c; December, 61⅛c.

Oats—July, old 51⅝c, new 51⅝c; September, 43⅞c; December, 42⅝@43⅞c; May, 44⅞c.

Rye—Cash, 76c.

Barley—Cash, 69c.

Timothy and clover—Nothing doing.

SAN FRANCISCO, July 20.—Wheat—Firm; December, $1.62½; cash, $1.67½@1.68.

Barley—December, $1.33 asked $1.32½ bid; cash, $1.25@1.30.

Corn—Firm; large yellow, $1.85@1.90.

LIVERPOOL, July 20.—Close: Wheat—July, 7s 7d; September, 7s 3¾d; December, 7s 3¾d.

The weather in England today was showery.

PORTLAND, July 20.—Wheat—Club, 86c; bluestem, 88c; valley, 86c; red, 84c.

WOOL MARKET.

ST. LOUIS, July 20.—Wool—Firm; Territory and Western mediums, 14@19c; fine mediums, 10@15c; fine, 9@12c.

HENRY MILLER IN "THE GREAT DIVIDE"

Advance Sale of Seats Opens Tuesday at Macdonough.

Henry Miller in "The Great Divide," that stirring and picturesque drama which has won the coveted title of the "long awaited great American play," will appear at the Macdonough next Monday for a week. The actor-manager has three companies on tour with this celebrated play, but the one to visit this city is his own organization lately at Daly's theater, New York, and headed by himself. The cast is one of great excellence including such as it does, Laura Hope Crews, Mrs. Wiffen, Charles Wyngate, Charles Gotthold, William J. Butler, James Kirkwood, Franak Brownless, Arthur Garston, Arnold Wilbur, Nolan Gaige, Frederick Moore and Henry Walthall.

All these clever players were with Mr. Miller during his splendid metropolitan run of 500 nights with "The Great Divide" at the Princess and Daly's theaters. New York has not been the only city to proclaim the pre-eminence of "The Great Divide." Boston, Chicago, Philadelphia, Pittsburg, Washington, Baltimore and Cincinnati have endorsed the opinion of their big sister that this play stands a new high mark in American drama, and all were equally ready to declare that Henry Miller in "The Great Divide" does some of the most masterful and inspired acting ever seen on the English-speaking stage. The coming of this famous actor in this famous play should be a memorable event in the theatrical annals of this city. Seat sale opens Tuesday.

GUESTS AT OAKLAND HOTELS

The Athens—J. F. Garrett, Woodland; J. P. Nichols and wife, Oakland; Mrs. George Dunn, San Jose; Jacob Shorer, Corona; F. W. Baird, Corona; Minnie L. McCoy; George W. Gibson, Williams; K. Johnson, Oakley; Wilber Graves, Geneva; O. F. B. Jenkins, wife and son, Kansas City; M. B. Cachos and family; Mexico; W. A. Hill, New Orleans; H. L. Hill, New Orleans; A. L. Brisol, Stockton; A. W. Massey, Los Angeles.

Hotel Crellin—Ruth Alexander, San Francisco; L. A. Buckman, San Francisco, Mr. and Mrs. F. G. Allen, Bakersfield; G. A. Davis, Oakland; E. Kanretze, Hunford; W. A. McNeasen, Oakland; Mrs. C. K. Beard, Healdsburg; Harry Lewenfeld, U. S. N.; Louis Schmitz, U. S. N.; Thomas C. Huxley, Centerville; Arthur F. White, Los Angeles; Frank Wessel, Alameda; C. H. Raven, Oakland; C. F. Levin, Oregon, P. F. Ames, Angels Camp; L. Dingwall, Los Angeles; C. D. Stuart, San Francisco; F. G. Young Sacramento, Roxie Mount, Hanford, Mrs. A. E. Holt, Stockton; John E. Pugh, San Jose; H. Warner and wife, Stockton; W. A. Stephens and wife, San Francisco; Robert Jones, Los Angeles; George Clark, Alameda; H. P. Wind, San Jose; J. P. Brian, San Francisco; Lewis Jones, San Jose.

Adams Hotel—F. M. Wright, Manteno, Ill.; O. J. Smith, San Francisco; J. S. Jones, San Francisco; J. Horner, Berkeley; R. M. Henry, Berkeley; C. G. Suthe, Berkeley; H. E. Freeman, Santa Cruz; J. F. Singleton, Fresno; H. M. Mark, Boulder, Colo.; N. O Ridley, Denver; E. Harris, Selma; O. B. Burke, Fremont, Neb.

Hotel Metropole—A. White, Santa Cruz; J. A. Finn, New York; A. Vatrione, San Jose; Elmer Strickleit and wife, San Jose; Bob Eager, San Jose; Ed Reid, San Jose; Harry Walters, San Jose; Goose Walker, San Jose; Ed Vache, San Jose; Happy Smith, San Jose; Mike Steffard, San Jose; Walter Ralley, San Jose; Thomas A. Ross, Kelley, Cal.; Ralph Bell, Millville; J. H. Colton and wife, Cement, Cal.; Mrs. A. Clement and children, New York; A. Olsen and wife, Napa; Miss Fern Lawson, Washington, D. C.; Mrs. R. Woods, Sacramento; Miss K Cavanagh, Sacramento; Miss Estelle Crum, Sacramento; L. Westner, New York; W. Sellis, New York; Miss Robson, New York; Paul Decker, Boston; Jack Storey, St. Louis; E. Patterson, New York; Joan Marcel, New York; E. W. Tarr, Sacramento.

Hotel Touraine—Mrs. D. Peters, Eugene, Or.; Miss Calhoun, Eugene, Or.; A. Jefferies, Napa; Miss Adanes, Napa; James G. Howe, Macon Mo.; Jack Powell, Fulton, Mo.; A. Bond and wife, San Jose; W. S. Strong and wife, San Francisco; E. H. Westcott, Chicago; A. V. Rider, San Francisco; W. T. Fowler, Los Angeles; I. T. Blount and wife Water Valley, Miss.; E. V. Teadles, Coffeville, Miss.; C. H. Kenworthy, Chicago.

Hotel St. Mark—J. F. Dearth, Bakersfield; J. F. Kelt, New York; Dr. W. B. Jovett, Oakland; J. Alexandis and wife, Rochester; J. G. Jackson and wife, Fruitvale; B. Smith, Fresno W. H. Backbee, New York; Charles E. Stokes, San Francisco; Joe Watson, Michigan; Sam Arnold, Michigan; Mrs. J. S. Wood, Middleburg; Mrs. Nettie Wood, Middleburg; J. B. Parr, New York; Mrs. A. D. Anderson, Kennett; E. H. Cox and wife, Sacramento; P. Rice, Fresno; J. Cal Ewing, Oakland; A. D. Woodlock, Toke Point.

Key Route Hotel—Foster Hewitt, Pittsburg; W. H. Griffith, Denver; E. C. Alderson, Sacramento; Mrs. Pittman, wife and child, Oakland; R. O. Wilson, Eureka, Mr. and Mrs. R. W. Mughbor, Oakland; Edward T. Borne, Boston; Howard P. Davis, San Francisco; H. M. Cameron, San Francisco; James F. Kapp; Henry Blackman, Oakland; H B. Barnes, Oakland; George Walley, Droville; Mr. and Mrs. C. N. Thompson, Sacramento; Henry Hoyt, Santa Rosa; Mr. and Mrs. I. Brisauer, Chico; John Llevellyn, San Francisco; Ernest Anderson, San Francisco; Lillian Stanford, San Jose.

OAKLAND ICE CREAM

WHOLESALE, retail family orders solicited; prices reasonable. 323A 3d st.

ANTIQUE FURNITURE.

YE OLDE CURIOSITE SHOPPE—Mahogany tables, chairs, bureaus, desks, davenports. Cor 7th and Brush.

UMBRELLAS—PARASOLS.

A—EMBROIDERED parasols a specialty; parasols made, repaired, cleaned. Whitfall Umbrella Factory, 606 San Pablo; Phones Oakland 3009 and Home A3460.

MINES AND MINING.

ALLGEWAHR BROS. CO.—Assaying in all its branches; accuracy guaranteed; send for mailing envelope. 313 6th st.

GOLD—Rich ore bought; assaying 500. Pioneer Assaying Co., 131 5th st., S. F.

OFFICIAL RECORDS

DEEDS RECORDED JULY 17, 1908.

Chas. S. & Carrie L. Booth (wf) to Booth-Fredricks Realty Co., Oakland—Lots 6 to 9 map Prescott tct ptn Lot 1 blk C Vernon Park tct and ptn Lot 28 plot 13, $10.

Arthur F. & Ethel F. Thomas to Sarah Lyons (wdw), Oakland—E Hillegass av 300 S Woolsey S 50 x E 130 Lot 30 blk 2 map Fairview Park, $10.

Campell W. & Francesca A. Wallace (wf) to Clara E. nad S. A. Selover (hus), Oakland—SW E-14th 70 NW 5th av NW 37-6 x SW 100 ptn blk 48 Clinton being same ppty conveyed to Grantors May 8, 03 306 d 213, $10.

Wm. A. & Anna J. Walker (wf) to Fannie A. Harcourt, Berkeley—Lot 1 blk 1 map Walkers resub ptn blk 1 Spaulding tract, $10.

Carl L. & Elizth G. Miller (wf) to Henry G. Jacot, Berkeley—N Woolsey 335 W Tremont W 45.82 x N 100 Lot 12 blk Q Amended map Newbury tract, Warranty Deed, $10.

Piedmont Bldg Assn to Albert B. Cosad (single), Oakland Township—Beg at intrn SE in Park Way map Central Piedmont tct with E bdy in Lot 1 blk P map Central Piedmont tct 3 being most N cor Lot 1 thence along SE Park Way on arc of circle to left radius of 175.44 ft chord of sd arc bears N32 80 E 187.26 SW 73.95 to SE cor Lot 1 NW 176.12 to beg contg 0.27 acres being ptn plot E map in partition of Blair Ranch Referees Report case 10,380 Blair vs Squires et al, $10.

Geo. & Carrie R. Sterling (wf) to Harold Havens, Oakland Township—Beg at pt where center in Spruce st or Co Rd 2068 map Tuohys Addn to Town of Bkly etc contg 2 3-4 1-3 acres, $10.

Harold & Hope C. Havens (wf) to Claremont Park Co., Oakland Township—Same, $10.

Otto Frederickson (single) to Elizabeth G. Rowe, Oakland—Beg at pt in SW bdy in Lot 6 blk 4 map Plan Howe tct dst 70.4 SE fm intrn SW bly in Lot 6 with S Elm Summit map Thermal Hill (Howe tct) sd SW bdy in of Lot 6 being also N12 in Johns 80 ft wide map 2 Highland Terrace th SE 37 ft to pt in N Elm Johns dst 125 NW fm intrn Elm Johns with NW Montgomery th NE 100 NW 37 ft SW 100 to beg ptn Lot 6 blk 4 map Plan Howe tract, $10.

DEEDS RECORDED JULY 18, 1908.

Ellen C. Andersen (wdw) to Alice W. Mills (married), Berkeley—S Stuart 185 E Grove 10 40 x S 120 66 Lot 9 blk 20 map 5 Shattuck tract given to correct error in description Oct 9, 06 1117 d 92.

Duncan E. & Fannie V. McKinlay (wf) to George P. Baxter, Oakland—N 63d (Joy) 27-6 E School E 32-6 x N 100 E 32-6 of W 69 ft of Lots 10 and 11 blk V map Breed and Bancroftts resub ptn N Ala tract, $10.

Louis N. B. Smith to Adeline J. Smith (wf), Brooklyn Township—Lots 14 15 and 16 blk 2 map Warner tract, gift.

Carl & Frieda Moller (wf) to Albert J. Smith (wf) Brooklyn Township—Lots 14, 15 and 16 blk 23 map Warner tract, gift.

Carl & Frieda Moller (wf) to Albert G. Snetsinger, Brooklyn Township—Lots 14 to 26 map Sharpes tract, $10.

Albert G. Snetsinger (single) to Carl Miller, Brooklyn Township—Lots 1 to 13 map Sharpes tract, QCD, $10.

Holcomb Realty Co. John H., Celina D. and Charlotte R. Spring to George E. Walton (single), Washington Township—Lots 1, 2 and 3 blk 79 Amended Plan of Decoto, $100.

Geo J., Ida L., Jas & Isabelle Hunt to Fred Hunt Oakland—W Broadway 98 S 40th (Evoy av) W 142 21 x S 96 Lots 16 and 18 blk G map resub Weston tract, Oakland, W Howe 120 N 41st (Heath) N 30 x W 100 Lot 16 blk 11 map resub blks 10 and 11 Howe tract, $10.

Fred & Frieda R. Hunt (wf) to George J. Hunt Oakland—W Broadway 160 S 40th E 142.21 x S 82 ptn Lot 16 blk G map resub Weston tract; Oakland, Und ½ W Howe 120 N 41st N 30 x W 100 Lot 16 blk 11 map resub of blks 10 and 11 Howe tract, $10.

F. W. G. & Marie M. Moebus to The Mee Estate (cptn) Alameda—E Paru 125 S of S Bay (Dayton) S 50 x E 147 S 25 ft of Lot 12 N 25 ft Lot 13 blk T map Oak Park Encinal, $10.

Chas. E. Wright (single) to F. W. G. Moebus, Alameda E Paru 75 S Bay S 50 x E 147 N ½ Lot 13 S ½ Lot 12 blk T map Oak Park Encinal, $10.

Frank & Cucretia L. Otis (wf) to Edwin M. Otis Alameda—E Paru 125 S RR av (Lincoln) being also dst alg sd ln Paru 110 S fr S in sd av as widened to 80 ft th S 41 E 150 Lot 22 map plat Norton ppty, $10.

Julia White wf H. K. to Jennie F. Underhill (married), Oakland—N W-14th 191-8 3-4 E Center E 35 x N 104-9 W 15 ft Lot 22 E 20 ft Lot 23 blk 603-B map Bagge tct, $10.

Wm. H. & Lulu M. Reardon to Wm. B. and Elizth M. Kintzel (wf), Eden Township Lot 18 map Anita L Stanton tract contg 1 acre, $10.

Jas. N. Clay to W. M. Singer Oakland—W Perkins 503 12 S Van Buren av S 50 W 125 08 N 50 E 125 08 Lot 7 blk 75 map Lakeside sub Adams Point ppty, $10.

The Realty Syndicate to Peoples Water Co. (cptn), Oakland—Right of way for pipe line strip 10 ft wide center in described av beg at pt on S bdy in tct contd 117 44 acres conveyed to Wickham Havens Dec 17, 06 1250 d 42? dst NW 38 18 in an angle therein being in Mandana Boulevard about 130 ft W fm Calmar av map East Piedmont Hts th SW 104.44 to pt on in dvdg lds of The Realty Syndicate dst NW 74 86 fm an angle therein being ptn of plot 25 Y map Watson 24 acre also ptn of 12 55 acre tct conveyed to F M Smith Jan 17, 07 1222 d 316.

H. H. & Maggie L. Caldwell to Chas. M. MacGregor, Oakland—N E 20th 133-4 W 20th by E 33-4 x N 140 ptn Lots 20, 21, 14 and 27 map resub blk 52 San Antonio, $10.

SHIPPING INTELLIGENCE.

U S COAST AND GEODETIC SURVEY.

Time and height of high and low waters at Fort Point, entrance to San Francisco bay. By official authority of the superintendent.

The time of high and low waters at the city front (Mission-street wharf) is about twenty-five minutes later than at Fort Point. The height of tides is the same at both places.

The time of high and low waters at Webster-street bridge is forty minutes later than the time scheduled below.

JULY 20 TO 25.

	H. W. AM Time	H. W. AM Ft	L. W. AM Time	L. W. AM Ft	H. W. PM Time	H. W. PM Ft	L. W. PM Time	L. W. PM Ft
20	4:58	4.1	10:25	1.6	5:20	5.4	11:47	1.4
21	6:22	3.9	11:13	2.2	6:06	5.6	....	....
	L. W.		H. W.		L. W.		H. W.	
22	12:00	0.3	7:50	3.8	12:11	2.7	6:55	5.6
23	2:02	0.4	9:02	3.7	1:03	3.0	7:40	5.8
24	2:58	0.6	10:05	4.0	2:07	3.3	8:24	5.8
25	3:43	-0.4	10:57	4.2	3:00	3.3	9:05	5.8

JUNE 20.

Sun Rises.....4:53 | Sun Sets.....7:20

SAN FRANCISCO SHIPPING.

Steamers due to arrive at or sail from San Francisco for the next few days are as follows:

ARRIVE.

Alameda—Honolulu	July 21
Hilonian—Honolulu	July 21
Watson—Seattle and Tacoma	July 21
City of Topeka—Eureka	July 21
F. A. Kilburn—Eureka	July 21
Nome City—Seattle and Tacoma	July 21
Phoenix—Redondo	July 22
America Maru—Hongkong	July 22
Centralia—Gray's Harbor	July 22
Despatch—Honolulu	July 23
Governor—Alaska	July 23
Chehalis—Gray's Harbor	July 23
Pomona—Point Arena and Albion	July 23
Santa Rosa—San Diego and way ports	July 23
Coos Bay—San Pedro and way ports	July 23

DEPART.

Steamers.	For. Sail.
Enterprise—Hilo	July 21
Coronado—Grays Harbor	July 21
Nome City—Los Angeles ports	July 21
M. F. Plant—Coos Bay	July 21
Phoenix—Needle Rock direct	July 22
President—Seattle and Tacoma	July 22
F. A. Kilburn—Eureka	July 22
Brunswick—Fort Bragg	July 22
San Pedro—Point Arena	July 22
Centralia—Los Angeles ports	July 22
Korea—Hongkong via Honolulu	July 23
City of Para—New York via Anacon	July 23
City of Topeka—Eureka	July 23
Argo—Ferndale	July 23
Queen—San Diego	July 23
Chehalis—Los Angeles ports	July 23

WALL STREET

NEW YORK, July 20.—The stock market today opened active and higher than on Saturday, with gains running to a substantial fraction for many of the prominent stocks. The demand was broad and comprehensive. The Hill stocks, Union Pacific and St. Paul rose about a point.

Transactions during the first hour were large, but the demand and supply were well balanced in the most active stocks, and the price movement therefore was restricted. In stocks which have not been prominent of late there were some wide advances. The market became quiet at the expiration of the hour.

Union Pacific revived and its advance of 1½ had a sympathetic effect on the entire list.

Bonds were firm.

Great Northern preferred became conspicuous with a rise of 2⅝. Other notable advances were United States Rubber common preferred 4¾, United Railways & Investment preferred 3½, Northwestern 2½, Pullman Palace Car 2, North American 1¾, Baltimore & Ohio 1⅞, Reading and Erie 1¾ each. The general list held at near the top prices. Brooklyn United Gas declined 3 and Consolidated Gas 1½.

There were advances of 8⅛ and 3⅛ in Westinghouse Electric and Southern Railway preferred during the noon hour. Otherwise trading was quiet and prices very little changed.

The market closed slightly irregular.

Realizing took fractions off the best prices.

The last sales were made at the following quotations

Amalgamated Copper	75⅝
American Car & Foundry	30
American Locomotive	52¾
American Smelting & Refining	86¼
do preferred	105¾
American Sugar Refining	131¾
Anaconda Mining Co	45¼
Atchison	87⅛
do preferred	91
Baltimore & Ohio	93¾
Brooklyn Rapid Transit	51¼
Canadian Pacific	169⅛
Chesapeake & Ohio	41¼
Chicago Northwestern (bid)	15
Chicago, Milwaukee & St. Paul	41⅝
Colorado Fuel & Iron	31⅛
Colorado & Southern	51⅞
Delaware & Hudson	164
Denver & Rio Grande	27½
do preferred	61
Erie	29¾
Great Northern preferred	36½
Great Northern Ore Ctfs	32¾
Illinois Central	36¾
International Paper	10
Interborough-Metropolitan	11¼
do preferred	31¾
Louisville & Nashville (ex div)	98¾
Mexican Central (bid)	18
Missouri Pacific	55
Missouri, Kansas & Texas	31¼
National Biscuit (bid)	85
National Lead	19⅛
New York Central	106⅝
Northern Pacific	111¼
Pacific Mail	27⅝
Pennsylvania	123⅛
People's Gas	95¼
Pressed Steel Car	22⅛
Pullman Palace Car	164
Reading	117⅜
Rock Island Co	17¼
do preferred	36⅝
Southern Pacific	42¾
Southern Railway	19
Standard Oil	635
Union Pacific	138⅝
United States Steel	46⅛
do preferred	108⅝
Wabash	12½
Western Union	56

SAN FRANCISCO Stock and Bond Exchange

(BY J. C. WILSON, STOCKBROKER.)

Morning Session, Monday, July 20.

Miscellaneous Bonds—	Bid.	Asked.
Cal Central Gas & Elec 5%...	96½	..
Cal Gas & Elec Gen M and C T 5%	79	80
Contra Costa Water Co 5%	96¾	..
Los Angeles Railway 5%	103	..
Los Angeles Lighting Ctfs 5%	..	100
L. A. Pac R R 1st Con Mag 5%	101⅝	..
Northern Ry Co of Cal 5%	112	..
Oakland Transit 5%	..	98½
Pacific Electric Ry Co 5%	99	..
Park & Cliff House Ry 6%	..	95
Park & Ocean R R 6%	..	101
Sacto Elec, Gas & Ry 5%	95	96
S F & S J Valley 5%	112	..
S F, Oak & San Jose Ry 5%	94½	..
Sierra Ry of Cal 6%	99	..
S P R R of Ariz 6% (1916)	101½	..
S P R R Co 1st Refunding 4%	91¾	92
S P Western Ry Co Gen Mtg 4%	81½	..
United R R of S F 4%	69	..
Valley Counties Power Co 5%	91	..
Water Stocks—		
Spring Valley Water Co	22¾	22⅞
Gas and Electric Stocks—		
Mutual Elec Light Co (City)	4⅞	4¾
Insurance Stocks—		
Fireman's Fund	150	..
Bank Stocks—		
American National Bank	120	..
Bank of California	311	..
First National Bank of S F	200	210
Savings and Bank Stocks—		
Mutual Savings Bank	..	99
Sugar Stocks—		
Hawaiian Coml & Sugar Co	24½	24¾
Honokaa Sugar Co	13½	13¾
Makawell Sugar Co	31¾	32½
Onomea Sugar Co	38	..
Paauhau S P Co	18½	18¾

SALES.

10000	S V Water Co 4%	81½
8000	S P Refunding 4%	91⅞
8300	Los Angeles Ry 5%	101½
1000	Contra Costa Water 5%	97

SAN FRANCISCO Stock and Exchange Board

Morning Session, Monday, July 20.

Closing Quotations	Bid.	Ask.
Best & Belcher	52	..
Confidence	41	43
Consolidated Virginia	81	90
Crown Point	22	27
Occidental	54	75
Mexican	60	..
North Gould & Curry	21	..
Ophir	2 40	2 45
Savage	24	26
Sierra Nevada	32	33
Silver Hill	30	30
Yellow Jacket	40	42

SALES.

600	Consolidated Virginia	97
500	do	96
700	do	95
300	do	94
400	do	92
100	do	91
300	do	90
1000	Mexican	59
1300	do	60
200	Savage	25
100	Sierra Nevada	33
200	Yellow Jacket	40

LIVE STOCK

CHICAGO, July 20.—Cattle—Receipts, 14,000, market strong to 10c higher, beeves, $4.75@6.75; Texans, $3.60@5.70; Westerns $3.90@6.30, stockers and feeders, $2.75@4.70; cows and heifers, $2.20@5; calves, $4.50@6.75.

Hogs—Receipts, about 43,000; market weak to 10c lower; mixed $6.15@6.82½; heavy, $6.15@6.85; rough, $6.15@6.45; good to choice heavy, $6.45@6.85; pigs, $5.25@6.10. Bulk of sales at $6.50@6.70.

Sheep—Receipts, about 25,000; market weak to 10c lower; natives, $2.75@4.60; Westerns, $2.75@4.60; yearlings, $4.40@5.75, lambs, $4.50@6.80, Western lambs, $4.50@6.80.

BUTTER AND EGGS.

NEW YORK, July 20.—Butter—Steady; creamery specials, 23c, creamery extras, 22½@22½c, creamery thirds to firsts, 19@22c, Western factory firsts, 19@19½c; imitation creamery firsts, 20c.

Cheese—Firm; State full cream specials, 12½@13c, small colored white or fancy, 11¾c, large colored or white fancy, 11½c; good to prime, 10½@11c, common, 8¾@10½c.

Eggs—Firm—Western extra firsts, 20@21c, Western firsts, 18½@19½; Western seconds, 17@18c.

SAN FRANCISCO, July 20.—Butter—Fancy creamery, 22½c; seconds, 21c; fancy dairy, 20½c; seconds, 20c.

Eggs—Store, 23c; fancy ranch, 24½c.

Cheese—New, 10½@11½c; Young America, 13@13½c.

CHICAGO, July 20.—Butter—Steady; creameries, 13@21c; dairies, 17@22c.

Eggs—Steady; firsts, 17½c.

SUGAR AND COFFEE.

NEW YORK, July 20.—Sugar—Raw, quiet; fair refining, $3.80@3.86; centrifugal 96 test, $4.30@4.36; molasses sugar, $3.65@3.61. Refined, quiet, crushed $6.10; powdered, $5.50; granulated, $5.40.

Coffee—Quiet; No. 7 Rio, 8 5-16; No. 4 Santos, 8¾c.

HOP MARKET.

LIVERPOOL, July 20.—Pacific Coast hops in London, steady at £1 15c @2 8.

PRODUCE MARKET

POTATOES, ONIONS, VEGETABLES.

Potatoes (per ctl)—New white, $1.00@1.25 for choice and 65@90c for poor; early rose, 75@85c.

Onions—New red, 60@65c per sack; new yellow, 70@80c per ctl.

Vegetables—Green corn, $2.50@2.75 per sack for choice and $1.25@2.50 for common; tomatoes, 30@60c for small boxes and $1@1.50 for large boxes; cucumbers, large boxes; green peases, $1.25@1.50 per 75c@$1.25; green peppers, 60c@$1 box; garlic, 4@6c per lb; cabbage, 40@50c per ctl; cauliflower, 40@50c per dozen; carrots, 75c per sack, turnips, 75c per sack; asparagus, 5@8c per lb; green okra, $1@1.25 per box; egg plant, $1.25@1.50 per box.

POULTRY AND GAME.

Poultry (per dozen)—Hens, $3.50@4.50 for small, $4.50@5.50 for large and $6.50@7.50 for extras; old roosters, $3.50@4.00; young roosters, $6.00@6.50; do extras, $7.00@8.00; fryers, $4.50@5.50; large broilers, $3@4; small broilers, $2.50@3; ducks, $4@5; pigeons, $1@1.25; squabs, $1.25@1.50, geese, $1.50@2 per pair; goslings, $2 per pair, turkeys, 24@26c per lb for young and 19@22c for old.

Game—Nominal.

BUTTER CHEESE AND EGGS.

Butter—Fresh creamery extras, 22½c per lb, steady; do firsts, 21c, weak; do seconds, 20½c, weak; do thirds, 20c weak, packing stock steady at 19½c for No. 1 and 18½c for No. 2.

Cheese—California: Fancy flats, 11c per lb, steady; do firsts, 10½c, steady; do seconds, 9½c, steady; fancy Young Americas, 13½c, weak; do firsts, 13c, weak; Oregon fancy flats, 12c, firm; fancy Young American, 14½c, weak.

Eggs (per dozen, cases included)—California fresh extras, 24½c, firm; do firsts, 23½c, firm, do seconds, 19c, firm; do thirds, 17c, firm.

DECIDUOUS AND CITRUS FRUITS.

Strawberries—Longworth, $4@5 chest; large varieties, $3@4.50 per chest.

Huckleberries—$2@3.50 per chest.

Raspberries—$3.50@6 per chest.

Loganberries—$2.50@3 per chest for red and $1@2 for black.

Apples—Fancy Gravensteins in 4-tier boxes are selling at $1@1.25. Similarly packed lots of red and white Astrachans bring 75c, and common to choice stock sells at 40@75c per box, crabapples, 50c@$1 per box.

Pears—$1@1.25 per box for No. 1 and 40@85c for No. 2, Bearborn seedlings, 1½c per lb.

Apricots—Crates, 50@65c; small boxes, 30@40c; in bulk, $10@22.50 to canners and $25@30 to the trade.

Plums—30@65c per box or crate; fragery prunes, 35@60c per box or crate; large boxes, 50c@$1.

Peaches—Small boxes, 50@65c; baskets, 40@65c, open boxes, 75c@$1.25.

Figs—50@75c for drawers and single layer boxes 75c@$1 for larger packages.

Melons—Cantaloupes $1.25 for pony, $1.40@1.50 for standard and $1.75 for jumbo crates; river nutmegs, 75c@$1.25 per box; watermelons $1.50@3 per dozen.

Grapes—75c@$1.25 per crate.

Citrus Fruits (per box)—Valencia oranges, $3@3.50; lemons, $3.25@3.75 for fancy, $2.50@3 for choice and $1.25@2 for standard; grapefruit, $3.50@4 for seedless; limes, $4.50@5.

MONEY MARKET.

NEW YORK, July 20.—Money on call easy at 1¼@1½ per cent, ruling rate, 1½ per cent, closing bid 1¼ per cent; offered at 1½ per cent.

Time loans very dull and easier; sixty days, 1¾@2 per cent; ninety days, 2@2¼ per cent, six months, 3¾@4 per cent.

Prime mercantile paper, 3½@4½ per cent.

Sterling exchange steady with actual business in bankers' bills at $4.87 for demand and at $4.8675@4.8685 for sixty-day bills.

Commercial bills, $4.86@4.85¾.

Mexican dollars, 46c.

Bar silver, 49¾c.

Government bonds were steady and railroad bonds were strong.

COTTON.

NEW YORK, July 20.—Spot cotton closed with a 15-point decline; middling uplands, 10.55c, middling gulf, 11.10c. Sales, 500 bales.

LEAD AND COPPER.

NEW YORK, July 20.—Lead—Dull at $4.40@4.45.

Lake copper—Dull at 12¾@12⅞c.

Silver, 49⅞c.

IN THE STATE

Jabbed With Umbrella.—San Jose—Frank Cescena, a candy maker, was found with a fractured skull and a wound in the inside of the mouth, evidently made by a sharp stick or parasol, at the corner of First and San Fernando streets at an early hour this morning by two friends, whom he had left but a moment before.

His companions say he was attacked by some one in a party of three men and three women. Cescena will die.

Walker Refuses to Talk.—Los Angeles.—William F. Walker, the alleged bank looter, arrived here from San Diego shortly after noon yesterday and was lodged in the city jail. Sheriff Egan and Detective Hoffman will leave for the East with Walker in the morning. At the jail Walker refused to make any statement regarding the case, and after dinner retired to his cell and refused to see any one.

Paroles Four Prisoners.—Sacramento.—The prison board has granted paroles to four prisoners in the Folsom penitentiary, but the names are withheld to give them a better chance to escape the prison stigma, according to a recently adopted rule regarding paroles.

SPECIAL SERVICE SQUADRON SAILS

Battleships Maine and Alabama Arrival at Manila and Sailed July 14 for Singapore.

MANILA, July 20.—The battleships Maine and Alabama, composing the special service squadron which is going around the world in advance of the American Atlantic fleet, arrived here today. The run from Guam, from which island they sailed July 14th was uneventful. The weather was calm. The battleships will coal here and start for Singapore July 27th.

WEDDING HAD BEEN SET FOR EASTERTIDE

ALAMEDA, July 20.—Announcement of the marriage of Reuben Hunt and Miss Teresa A. Raphael of Alameda came as a surprise to many of their friends. The marriage had been contemplated for some months past, but the illness of the bride's mother caused the ceremony to be postponed indefinitely. It had been intended to have the marriage some time after Easter, but disappointed in their plans, the young couple agreed to dispense with the usual preliminaries and were quietly married in San Francisco, as told in THE TRIBUNE LAST SATURDAY.

The bride, the daughter of Mrs. Mary E. Raphael of 2121 Santa Clara avenue, is an attractive and prepossessing young woman. She has lived abroad, where she attended several of the best educational institutions and came to Alameda from Copenhagen, Denmark, about eight years ago. She has been a student at several of America's widely known educational centers. The bridegroom is a lawyer in San Francisco. He is the son of Judge and Mrs. Reuben G. Hunt of 1420 Grand street, Alameda. After graduating from the Alameda high school he entered Ann Arbor College, Michigan, from which he was graduated with honors. While attending Ann Arbor, Hunt was a prominent tennis player, winning several valuable tennis trophies. While upon this coast he had gained quite a reputation as a champion tennis player. He and his bride will probably reside for a few months in Mill Valley.

DEATH CALLS EDWIN J. CRANE WELL KNOWN CALIFORNIAN

An Attack of Asthma Led to His Demise

Edwin J. Crane, a pioneer Californian, well known on both sides of the bay, died at the Fairmont, San Francisco, Saturday morning, after an illness of one month, death being due to nervous exhaustion. He was 84 years of age, and until very recently has been enjoying rugged good health.

Mr. Crane was born in Montclair, N. J., in 1824 and with his wife and family came to California in 1858. He engaged in the commission business, representing J. B. Weir & Co., New York, and later on was agent for A. B. McCreery, in real estate, mining and other interests.

RESIDENT OF OAKLAND

He lived in San Francisco for about ten years, part of the time on Rincon Hill, afterwards moving to Oakland, where he lived from 1870 to 1882, on Jackson street. His wife died at Las Vegas, New Mexico, in 1891. Subsequently he returned to California, where he married Miss Agnes Simpson, his present wife, passing the intervening years between San Francisco and Southern California. While in San Francisco he made his home at the Palace Hotel and when the Fairmont was rehabilitated, made that his home.

For the past year his vitality has been waning and about a month ago an attack of asthma drew upon his enfeebled strength so much that he succumbed to its ravages.

He was of rugged nature, strong in character, exemplary and upright in all his dealings. He passed away at a ripe old age without a struggle. He was among the first of the directors of the Oakland Bank of Savings, and for several years an active director of the Deaf, Dumb and Blind Institute, of Berkeley, receiving his appointment from Governor Booth and reappointment from Governor Haight.

WELL KNOWN CHURCH MAN

Mr. Crane was an earnest Christian, and while living in San Francisco was prominently identified with the First Presbyterian church, and in Oakland was equally prominent in the First Presbyterian church, and to him was largely due the locating of that edifice at its present site, Fourteenth and Franklin streets. He leaves a wife and one daughter, Mrs. Brace Hayden of Oakland. The funeral services will be held in the First Presbyterian church, San Francisco, at 4 p. m. this afternoon.

AMERICANS DO BETTER IN THE OLYMPIC GAMES

Brooklyn Man Wins in the 100-Meter Swimming Race

LONDON, July 20.—The final in the 100 meter swim was won by Charles M. Daniels, N. Y. A. C.; L. G. Rich, Brooklyn Swimming Club, was fourth. De Halmya, Hungary, was second, Julian, Sweden, third, time, 1:04-5. Daniels, who won by a yard, received a great ovation from the American contingent in the stands.

The first heat of the high diving competition was won by George W. Galdzik, Chicago A. A., with 81.8 points. Woodworth, United Kingdom, got 76 points and qualified for the semi-finals.

SHERIDAN BEATEN

The first and second sections were combined in the standing broad jump. Tsiklitiras, Greece, winning with 11 feet 10 inches. Martin I. Sheridan, Irish-American A. C., was secondwith 10 feet 7 inches, and Platt Adams, N. Y. A. C., third with 10 feet 2½ inches.

LIST OF WINNING TICKETS AT THE POLICE BENEFI

HEART---TRIBUNE'S PAGE FOR WOMEN---HOME

TRIBUNE'S GALLERY OF SMART SET

$50 In Gold $50

THE TRIBUNE'S contest for the handsomest woman in the smart sets of the Pacific coast will close on Aug. 26.

The awards will be $25 for the first prize; $15 for the second and $10 for the third.

The prizes will be awarded by a jury of artists, selected by THE TRIBUNE, who will pass on each photograph entered.

The competition is for all members of the smart sets of California for the purpose of selecting the handsomest woman of the Golden West.

All communications are to be addressed to the Editor of the Woman's Page, OAKLAND TRIBUNE, Oakland, California.

—Vaughan & Keith photo.

No. 21--Mrs. John Breuner

Mrs. John Breuner is declared to be one of the beauties of San Francisco. She is the wife of a well-known merchant across the bay and is a popular member of the smart set. She shines at many social functions on both sides of the bay. In Oakland she has made a wide circle of friends, who want to see her win the beauty prize.

Perfumed Dinner Is the Latest Novelty

A perfumed dinner was given in Paris recently by Mrs. A. J. Drexel of New York, and was considered quite a success. The perfume was that of La France roses and was brought from Grasse, France. The dinner was in the garden of a Paris hotel. The flowers in the garden were steeped in the perfume and it exhaled from every Japanese lantern and even the dishes and appointments of the table. The music was concealed and seemed to

CHARACTER IS NEVER FIXED, BUT IS ALWAYS CHANGING

A great deal is printed in those times about character. But what is character? Something we make every day. Our practical life consists of a constant series of choices. But these choices involve principles, says the Santa Cruz Sentinel's moralist. That is, they involve a moral element. We may choose the better or the worse.

Each choice is taken up and incorporated into ourselves. It is a brick put into the building. It gives us more or less an impulse to choose the same way again. The modern psychologist would say it digs a channel into the brain through which the will tends to flow.

Each additional choice deepens the channel and makes future similar act more certain. All the while character is being made. Character is a state of habit, or as George Elliot says, "Character is the result of reiterated choices between good and evil."

The individual choice may be insignificant, but it is one thread woven into the fabric of self. Each determination is a stroke of the chisel which is carving out the statue. Nothing remains external to us. There is no such thing as a fixed I. We are always being made. All our decisions are incorporated into the soul for choice is an act of the soul.

This can be said in spite of the doctrine of heredity or deciding the opposite doctrines of determinism or free will. We doubtless inherit tendencies to do evil or good; but the former may be kept latent and the latter rendered active by the choices we make and establish, till they become habitual.

Hence character is never fixed but always changing. The time may come, however, when the type is fixed but within that type there is always progress.

Young people should feel, be taught and know this. All their choices bear upon itself. It may seem a slight thing to yield to inclination once or to deviate in a minor point from duty, but it is really laying out a road over which it will be easy subsequently to travel. It is starting a habit. It is chiselling the statue.

Never is it safe to do a thing we would not like to do continually and the moral image of which we would not like to become. Even in matters of church life we notice this law and here we may well apply it.

The man who makes the excuse for not going to church, or performing any other duty today, finds it easier to excuse himself the next. Most people, or a great many at least, are familiar with an alarm clock. If they obey its summons steadily it goes to be a habit to arise. Neglected once it becomes a confused sound; ignored twice, it is not heard at all. Now obedience to good becomes a habit, or a mould into which character is run. A good deed performed makes one better. It becomes a seed for other actions of the same kind. The more one moves in a right line the easier it becomes.

"A man is as old as his arteries," said a wise physician. In middle age, or after thirty, the arteries become ossified in a way, lose their elasticity and do not carry off the blood with freedom. Hence, the old man pants as he runs a step, while a child can bound along for hours.

Bad habits ossify the moral nature. They fix the arteries of our being. To break away from them is pain and the resumption is easy. The human mind is not only conservative, but a machine of routine. Industry is not a natural, but an acquired, habit.

A moral nature is largely an inheritance, but it is much more a development under a proper education. Genius is exceptional, a "spontaneous variation;" but take the average boy of the slums and bring him up properly, give him a habit of right living, and inherited, latent tendencies to evil will lie dormant.

On the other hand, take a boy of good parentage and bring him up in the back alleys and he may turn out a thief. A shoemaker or other artisan will work for hours unconscious of what his hands are doing. He has acquired the habit of doing the right thing in the right way. Instinct is nothing more than habit long indulged in.

The great thought which must come to every parent is, that if children do not inherit the habits, traits and characters of their fathers and mothers they will fast contract habits from association, and on their plastic minds receive the impress of the moulding hand.

No one can long deceive a child, and so the words of the Master come with thrilling force—"Woe unto you who cast a stumbling block of offense before these little ones."

Leap Year Saves the Day and Widow Weds Hired Man

WINSTED, Conn.—A new way to keep the hired man contented on the farm has been discovered by Mrs. Charles Drake of West Hill, near Winsted.

Early last spring Mrs. Drake, then the Widow Adams, decided to lay out her grass farm in growing crops, and was so fortunate as to secure the services of Charley Drake, a perfect jewel of a farm hand.

What Charley doesn't know about farming could be written with ease on the back of a torn postage stamp, and from the minute that he rolled the seed into Mrs. Adams' realty the crops began to jump.

As the season progressed the sight of the growing green things on the estate made other agriculturists sigh with envy and naturally Charley began to receive offers right and left. Every farm owner for miles wanted Drake on his place and he received fancy propositions.

It was then that Drake showed himself a man of lofty character. He refused to leave Mrs. Adams' employ until the crops were all harvested. But he told her that he couldn't afford to stay a minute later than that, as apparently opportunity was clamoring at his door.

Mrs. Adams thought it over and talked it over with Drake. Some of the village conversationalists hint darkly that leap year saved the situation for the widow. Anyway, there is no doubt that a few days after Drake tendered his resignation as Mrs. Adams' superintendent the pair drove into town and were married by Parson French.

Here is the kind of a man Charley Drake is. As he and his bride-to-be were about to start for the parson's a heavy rain came up and they had to wait three hours.

"Oh, dear," sighed Mrs. Adams, "I'm annoyed with this rain and it's a bad omen besides."

"Seems to me," said Charley, striking a match on his store suit, "that it's just about what was wanted for the corn."

President's Secretary Aspires to the Hand of the French Executive's Daughter

PARIS.—Whilst London is full of a fashionable marriage we here are fluttered by the announcement of the engagement of Mlle. Fallieres, the daughter of the president of the republic, to M. Jean Lanes, the chief private secretary at the Elysee. Over and above the interest evoked by the announcement, owing to the personality of the contracting parties, there is a special interest from the fact, that the charming fiancee was supposed to have set her face resolved against matrimony. Mlle Fallieres is a young woman devoted to church work. A few years ago, when her distinguished father was president of the Senate, Mlle. Fallieres seriously thought of taking the veil and entering a nunnery. The young "croyante" was dissuaded from her pious intention, however and remained resignedly at home with her father and mother.

Suitors have not been wanting for the hand of the daughter of the president. Indeed, one has heard of several young men of good family and excellent prospects who wished to lead her to the altar. Hitherto she has declined these flattering offers with a sincerity which was beyond all suspicion of coquetry. The answers she gave her friends, who naturally, perhaps, expected of her a brilliant match, was that she was wedded to the church and did not contemplate a life which would be identified with the interests of a husband. Mlle. Fallieres plunged wholeheartedly into parochial work, and one of the great churches in Paris counts her among its most generous and devoted "fideles."

But the church's claim has not proved strong enough to resist the pressing human claim of M. Jean Lanes. There is something almost touching in this approaching marriage, which has delighted the families of the husband-elect and of his future companion in life. The closest bonds unite the Falliures with the Lanes. Both hail from the same department, the Lot-et-Garonne. M. Lanes' brother holds high office there and is an esteemed member of the conseil general, besides having played a very important political role in the days when M. Armand Fallieres, ardent and persistent, was working his way steadily from ministry to ministry toward the high place to which destiny has now called him.

A characteristic of the present head of the republic is his perfect loyalty to old traditions and to old faces. For a stalwart Republican, he is the most confirmed Conservative that ever lived. He never changes his personnel, if he can help it, either his secretaries or his domestic servants. M. Jean Lanes has been with him ever since the day when he secured the portfolio of public instruction. M. Lanes was with him when the president became minister of the interior, and, subsequently, minister of justice. There was a period in the career of the chief magistrate—an interregnum—when he went out of office and retired into private life. With a rare delicacy his secretary retired, too, and took no steps to secure a lucrative and leisurely post for himself, which, I am bound to say, is the usual habit of the genus "political secretary." No, M. Lanes preferred to bide his time and to retire with dignity under his own fig tree. The simile is probably literally accurate this time, for M. Lanes' family are important landowners in the neighborhood of Agen, M. Fallieres' native township.

Of course fidelity of that sort must have its reward. When Mr. Fallieres' son again rose his secretary was called to resume his old functions. He became his "chef de cabinet," as it is called, that is to say, his principal private secretary. It was natural enough that when the national convention called M. Fallieres to the presidency he should take with him his Fidus Achates, and install him at the head of the secretarial bureau.

It only remains to add that the entire nation, Republican and Nationalist, offers its hearty congratulations and good wishes to Mlle Fallieres and to the fortunate man who has succeeded, where others have failed, in gaining her affections.

Invited Guest Turned Away In Order to Avoid 13 Hoodoo

LONDON, July 18.—Mrs. Chauncey, who for several seasons past has been much admired in English society for she is a pretty woman and dress irreproachably, has just been the hero-ine or an incident which is exciting a good deal of discussion.

A short time ago Mrs. Chauncey met here in London an old friend, a gentleman from America, whom she greeted enthusiastically and promptly invited to dine at her house on the following Sunday evening, when she was giving one of the little parties, followed by bridge, which are her specialty as a hostess.

The invitation was accepted. When, however, the gentleman turned up at Mrs. Chauncey's house he was informed by the butler that Mrs. Chauncey had discovered he would make the thirteenth guest, and under the circumstances his presence was undesirable. Of course, the visitor went away as requested and dined alone in a restaurant, and it is unlikely he will accept Mrs. Chauncey's invitations in the future, and the majority who have heard of the incident are inclined to sympathize with him.

There are, however, defenders of Mrs. Chauncey, who contend that, although she certainly made a mistake in bestowing her invitations in such a fashion as to run the risk of having thirteen at the table, she acted with courage when she discovered the dilemma in which she had placed herself.

200 Pound Doorman Goes on Wild Chase After Woman's Gems

NEW YORK, July 20 — Mrs. Randolph Shattuck Whitehall, a pretty society leader of Pittsburg, arrived from Europe on the Baltic accompanied by her eleven-year-old daughter Elsie, her French poodle and twelve trunks.

They went to St Regis in a taxicab. Mrs. Whitehall had nearly finished writing her full name on the register when she dropped the pen and her face assumed an agonized expression.

"I've lost it!" she screamed.

"There it is, right behind you madam," said the clerk, pointing to the poodle.

"I don't mean Buttercup," she cried "I've lost my bag—my bag with all my jewels and money. I left it in that taxicab."

"Front!" yelled the clerk. "Bring Duty here."

"Coming sir!" answered Duty, who had heard the commotion, and was hurrying as fast as his two hundred-odd pounds would permit. Duty is about the daintiest thing on Fifth avenue in the doorman department. He is known to most of the society patrons of the hotel by his first name.

"Catch that taxicab. Woman's jewel bag in it. Get a gait on!" ordered the clerk and Duty almost took one of the big doors with him in his efforts to make good. Down Fifth avenue he sped, bellowing at the top of his voice. He caught up with the cabby at Fiftieth street. Policeman McVeigh, of the traffic squad, drove up and all three escorted the taxicab back to the hotel. Dark splotches on Duty's attire showed that hot weather in no respecter of clothes. Just as they were preparing to make a search of the cab, Mrs. Whitehall came to the door and said sweetly:

"It's all right, boys. I had it under my arm all the time. Take this Duty,

PROTESTS AGAINST ALL BRUTAL EXHIBITIONS

PITTSBURG.—In Pittsburg the other day something went wrong with the rear wheel of a "loop-the-gap" automobile. The result was that the performer's skull was crushed. In the amusement world the daring "loop-the-gap" girl was Mlle. Novi, from Paris. In real life she was a little Irish girl, Anastatia Duffy, of Dorchester, Mass.

The manager and "property man" were arrested. It is not at all probable that they will be punished for the killing. The jury will doubtless decide that inasmuch as the girl took the risk of her own accord the proprietors of the "show," who acted in good faith and did not intend to kill the performer, should not be made to pay a penalty for having caused her death.

Miss Anastatia Duffy, the only daughter of a widowed Irishwoman, left a place behind a counter in a candy store to "loop-the-gap" for ten times as much money as she could earn selling caramels and chocolate drops. Her "feat" was that of sitting strapped in an automobile that was advertised to turn three somersaults in the air after leaving a track and before striking the earth. The machine got off the track before reaching the gap. It turned three and one-half somersaults instead of the scheduled three, the miserable little girl from the candy counter clutching the bar in front of the seat. The car landed on its side and the girl's head struck the bar with such force that her skull was broken. Several thousand women and children witnessed the accident. Women screamed and fainted and children were knocked down and frightened half to death in the ensuing excitement, which took the form of a wild rush from exits. The straps which held the girl in the car were unbuckled and the morgue wagon was sent for, but a physician arrived and found that the victim was not yet dead, so the morgue wagon was displaced by an ambulance and she was conveyed to a hospital to die under the supervision of surgeons. The two men who had unbuckled the straps and ordered the morgue wagon said they knew nothing about the young woman, but a card of identification, hung around her neck, in anticipation of such an accident, revealed the fact that "Mlle. Novi" was Anastatia Duffy.

In North America we customarily condemn the Spanish bull fight as an exhibition too brutal to be countenanced in the twentieth century. A majority of the people protest against prize-fighting and most of the States forbid it by law. There is even a good deal of criticism of football upon the score of the brutality of the game. About as brutal an exhibition as the bull fight, much more brutal than the prize-fight, is the "loop-the-gap" exhibition. The only interest it has for the public arises from the fact that the life of the performer is at stake at each performance. The performer, to get the best results, must be a young woman, preferably a pretty girl. The mob would father feed its appetite for the morbid upon the spectacle of a pretty girl being exposed to the danger of a horrible death than to see a man take similar chances. If the mechanism of the car works perfectly there is no danger to speak of, and if it were not that there is a chance that the mechanism may not work properly interest in an exhibition of the operation of the laws of gravity would die out. The dangers of the prize-ring are small in comparison with the risk taken by the girl who loops the gap.

Prize-fights are held to be debasing exhibitions not only because of the element of danger to the fighters, but also because they satisfy an unhealthy and unwholesome appetite, the indulgence of which degrades the men and boys who attend. Equally debasing is a "loop-the-gap" performance in which the performer does nothing that requires skill or endurance or training, but merely agrees for a certain sum of money to risk being mangled and killed under a motor car for the delectation of the multitude, composed not only of the men and boys who patronize prize-fights, but also of women and children. And the ghastliest part of it is that when a "loop-the-gap" girl does get killed and the danger of the performance is demonstrated, the purveyors of this style of entertainment profit by the advertising. In other words, they not only trade in living performers, but also in dead performers who are carried away in the morgue wagon when something goes wrong with a wheel, or taken to the nearest hospital to die.

Every State should enact laws forbidding exhibitions which depend for popularity upon the chance that the performer will be killed or injured. It is always possible to find needy persons who will take suicidal risks for large salaries. To give such employment where the risk is incurred for no useful purpose should be made illegal. Amusement seekers should not be fed upon the sort of excitement that is engendered by such a spectacle as "looping-the gap."

We Exist in State of Perpetual Noise, Is Conviction of This Flemish Musician

Prof. Sarron a Flemish musician declares that he has found out what Schopenhauer and Spencer practically gave up as being, in their day, at least, a well nigh hopeless puzzle for philosophers to account for, namely the essential nature of music, how it affects the body, and through the body the soul. Sarron has the courage of his convictions, as his theory will show. Here it is:

The normally constituted sentient being has in his ear what are known as the 3000 fibres of Corti, each of which is capable of responding to, on the average, some twenty-five different degrees of sound. The fibres of all persons are not equally responsive, however. In some they are, except in the case of those fibres which respond to common sounds like noise or natural notes, of so primitive a kind as to be torpid. In others they are so highly developed as to be acute to all possible variations of a sound or series of sounds. With great composers or highly sensitive musical ears, there exists a capability of distinguishing every one of the twenty-five different sounds allotted to each of the 3000 fibres, the maximum rarely, however, being reached. In persons of defective aural equipment not more than from three to ten of the possible twenty-five sounds are distinguishable. The average musical ear, such as that of the common choir singer, can distinguish perhaps fifteen of the maximum.

Now you need only look at yourself in the glass to note the fact that if your physiognomy is normal, the aural or ear region of your headpiece is the widest part of that ornament, and that the upper and lower parts, below it, incline to narrow to point shape. On this phenomenon is built the theory that man heard long before he saw, even as kittens and pups still hear long before they acquire the ability to see. A further deduction from this theory is that the earliest possible ascendant of the human species, as we know it, derived all his impressions from sound and none from sight. Consequently the ear is the most sensitive organ of the body, and that through which the psychic or mental portion of the cerebral equipment is first affected. Had the eye been the organ which first came into use, we should be, aesthetically, as much affected by beautiful colors as we are by beautiful music. This phenomenon is, indeed, common enough among colorists, who are frequently indifferent to music, but who become almost ecstatic in the presence of lovely hues. Your true artist can see the logical series in a mass of colors, even as the true musician can distinguish the logical or harmonic series in a set of sounds. The average eye is only conscious of the primary colors, just as the average ear is only capable of distinguishing the tune of a piece of music without being conscious of the complexion.

Now, according to Sarron, we who live upon the globe are, all unconsciously to ourselves, in a state of perpetual noise. Even if we were seated upon a sand dune in the Desert of Sahara, we should still be unconscious of the noise which really existed around us. And it would be strange that a globe which is revolving with a velocity of nearly seventeen miles a minute should not make a particular hum of its own. Yet we have grown so accustomed to it, during our existence as sentient beings upon the earth, that we are unconscious of it. Nevertheless, Nature has her primordial.

Rancher's Girl Queen of Soldier Guards

Miss May Ferrington, now attending the girls' collegiate school in Los Angeles, lives a part of each year on her father's great ranch, near Crater, in Mono county, on the border of the Yosemite park, and she is the only girl within a radius of ninety miles. Hither every summer Uncle Sam sends a squadron of cavalry to guard the park, and the khaki-clad scouts have voted this slim little maid the queen of the whole wide countryside. She has yellow hat cords, butons and trophies galore. She has a splendid chain of tiny gold nuggets for beads, and the men of the squadron presented to her a uniform of their companies—blue, with yellow cavalry stripes on the jaunty skirt. Her gentle sway over her soldier subjects inspection at stated intervals, when the young commandant by brevet rode her prancing steed up and down the lines of mounted soldiers.

Bachelor Girl's Reflections

Woman Who Combs Poodle Says Children Would Be Tax on Strength—Man Who Spends Money on Chorus Girls Cannot Afford Wife.

It's the woman who spend her days combing and curling a poodle who complains that children would be too much of a tax on her strength, and it's the man who spends his money in flowers and diamonds for chorus girls who declares that he can't afford a wife and family. Oh, well, of course.

The wife who insists on being useful instead of concentrating on being beautiful and amusing will soon find herself relegated to the shelf like a medicine bottle, instead of being kept near at hand like a wine bottle.

It takes a publican and a sinner who scoffs at religion and sneers at society to demand a wife who goes to church, says her prayers regularly and can entertain a housefull of company with perfect eclat.

"The boy is father to the man," but you scarcely realize how much a fifty-year-old man resembles his five-year-old "father" until you have seen him cutting childish capers on the bleachers at a baseball game.

From the injured air with which some husbands settle the butcher's bill and pay the rent you would fancy they were vegetarians who never slept in the house.

'Honest Work Is What We Need,' Declares Optimist

In whatever measure the work be sick—
From the ermined king to the village clerk,
There is just one potion will cure it quick—
The magical potion of honest work!

This is not offered as an invitation of poetry but as a sincere expression of a belief made more firm by the observations and experiences of each succeeding day. Nor is it the less worthy of consideration for being a rhyming paraphrase of a great truth uttered by Carlyle in his inaugural address at Edinburgh in 1866, when he said, "Work is the grand cure for all the maladies and miseries that ever beset mankind—honest work, whatever you intend getting done."

Had I my way about it, there would be one clause added to every creed in the world—"I believe in work." And another commandment we should have—"Thou shalt not remain idle."

For men need a higher and more just view of the worth of work, and the social order is faulty and incomplete until it shall impress upon humanity the true dignity of labor.

And we can never be a happy or wholly useful people until those who work with their hands, either from choice or necessity, fully realize the benefit they thus confer upon themselves as well as others, and find genuine joy in the accomplishment of the tasks undertaken.

"Work in every hour, paid or unpaid," says Emerson. "See only that thou work and thou canst not escape the reward; whether thy work be fine or coarse, planting corn or writing epics, so only it be honest work done in thine own approbation, it shall earn a reward to the senses as well as to the thought. No matter how often defeated, you are born to victory. THE REWARD OF A THING WELL DONE IS TO HAVE DONE IT."

It is a combination of ignorance and greed that blinds the average worker to the sublime and right view of the matter. He is ignorant of the fact that in working honestly with his hands he is performing actively a part of the divine order, which sustains the universe. He is greedy for the gold to be got by his labor, rather than for the vastly more enriching satisfaction of having played his part to the best of his ability—a satisfaction which cannot but breed that measure of self-reliance and skill which is the world's one master of money, after all.

This, for a mere gleam, he barters his grip on the true gold. He is a slave because he makes and keeps himself a slave. He does not know that labor is the root of liberty, but thinks himself driven by a heartless combination of circumstances which "have it in for him."

Circumstances "have it in" for men just what men choose to get out of them. The only being who is a slave to work is the one who slights his work or cheats therein. The only person humbled by work is the one who imagines work can be either mean or menial.

Whatever is needed is in some degree noble. And this day there is no nobler title than "Honest Workman."

Are you worthy of it?

American Woman to Found London Salon

LONDON.—A new American hostess who will make her permanent home in London, is Mrs. Wade Chance, better known in New York and Washington as Mrs. Van Rensselliaer Cruger. Mr. and Mrs. Wade Chance, who were married on May 11, are staying in a private hotel in Curzon street, and are looking out for a house in which to settle down.

Mrs. Chance has paid a visit of inspection to the Park Lane mansion of the late Alfred Belt, but she found it far too small for her requirements. It is an ideal bachelor's house and splendidly situated, but although the reception rooms are fine, the bedroom accommodation is very limited, and the agents declare that it will prove a very difficult house to let.

Mrs. Chance's friends say that her ambition is not to surround herself with titled people and society butterflies but to found in London a real "salon" where men and women famed in politics, art, literature and music will forgather. Such a salon is very badly needed in London. The only woman who ever managed to keep up anything approaching such an institution is Lady Dorothy Nevill, who has been writing her memoirs.

Mrs. Ronalds' Sunday entertainments are unique, but her circle is composed almost entirely of musicians and writers, and statesmen are seldom found in her drawing-room.